LEOMINSTER PUBLIC LIBRARY
38118002233498

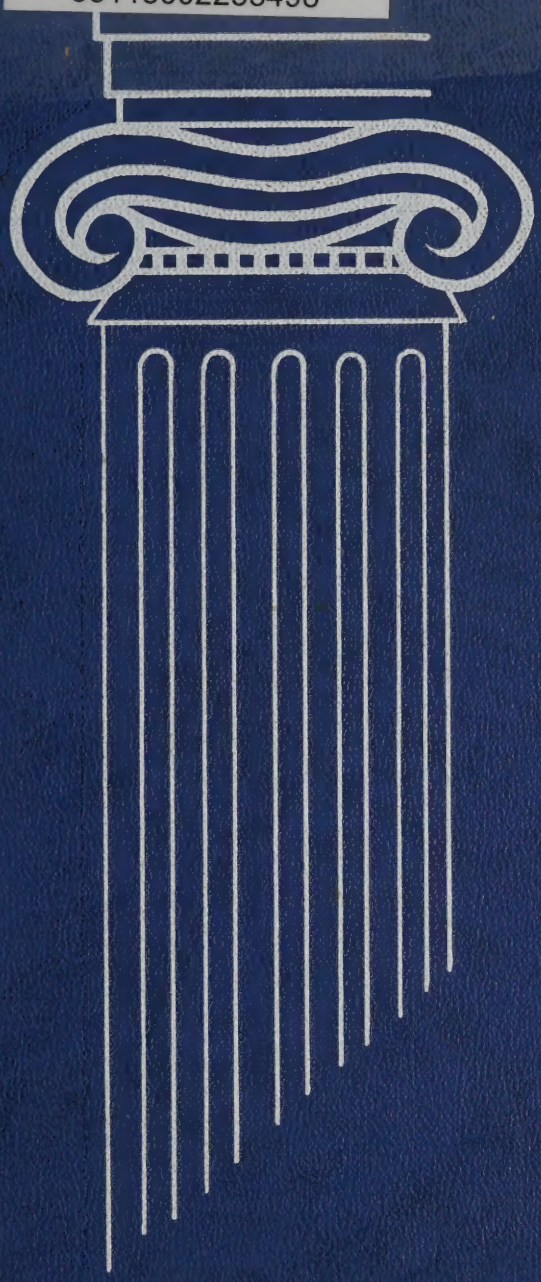

'59

MAGNET

·LEOMINSTER HIGH·SCHOOL·

Emile S. Johnson
38118002233498
Leominster Public Library

LEOMINSTER SENIOR HIGH SCHOOL

Leominster, Massachusetts

Foreword

We the Staff of the 1959 Magnet sincerely hope that you will enjoy this book. It is our desire to present this class with a worthy souvenir of their senior year at Leominster Senior High School. We know that in future years this book will be a treasured keepsake and that it will recall many happy occasions.

"The Editors"

Dedication

To the memory of our classmate, Beverly Xeras, who died on July 4, 1958, we, the class of 1959, proudly dedicate this yearbook.

Alma

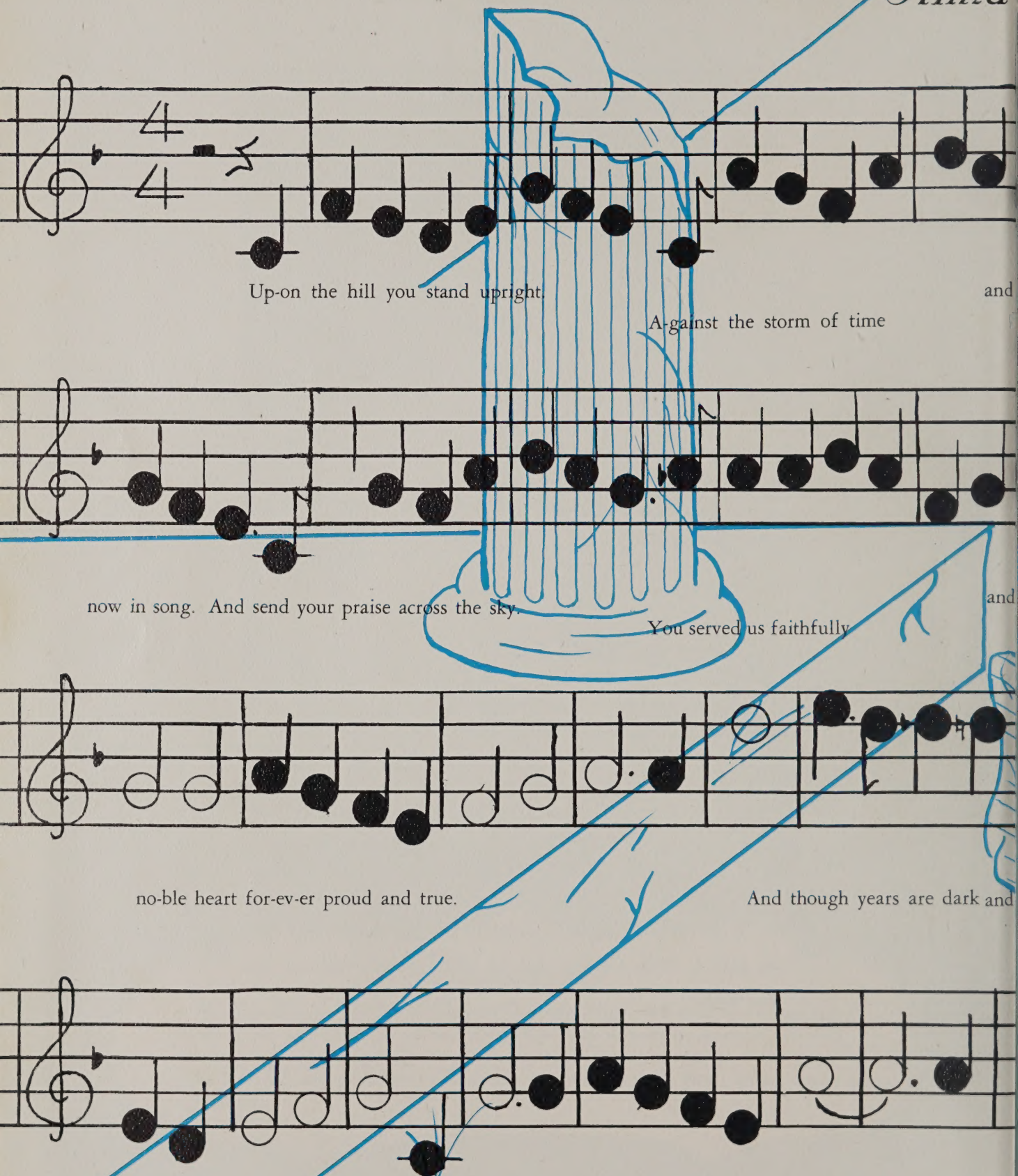
Up-on the hill you stand upright.
A-gainst the storm of time
and
now in song. And send your praise across the sky.
You served us faithfully
and
no-ble heart for-ev-er proud and true.
And though years are dark and
we shall not for-get.
For faith can ne-ver know re-gret.
The

Mater

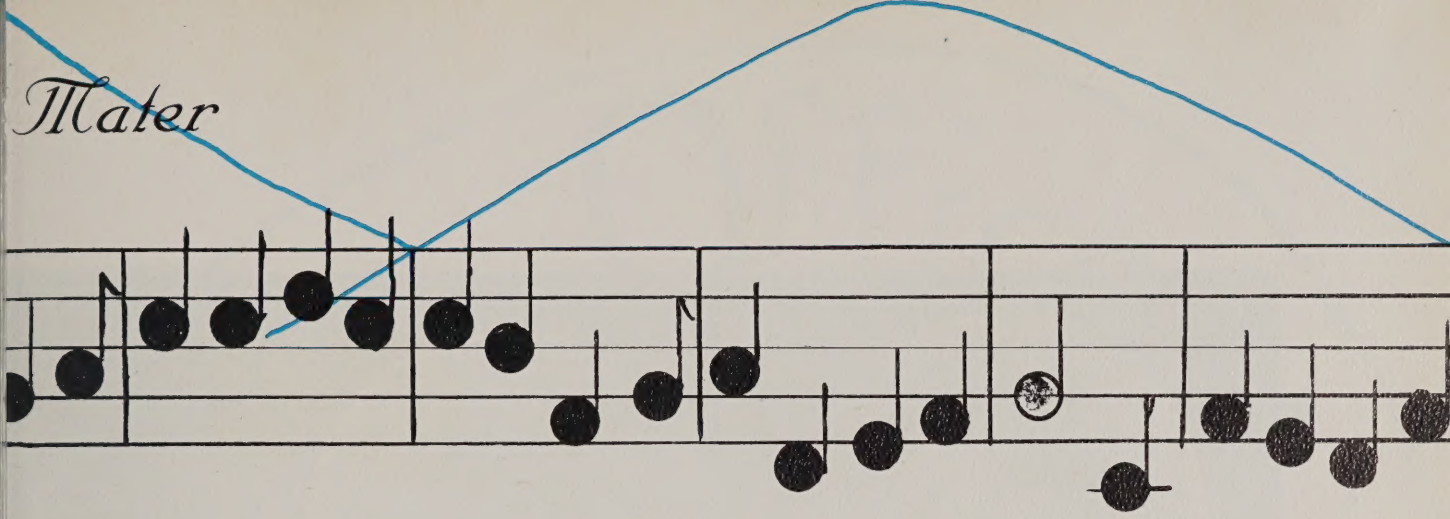

tide. Your no-ble-ness our pride.

Your glory is our guid-ing light. We raise our voi-ces

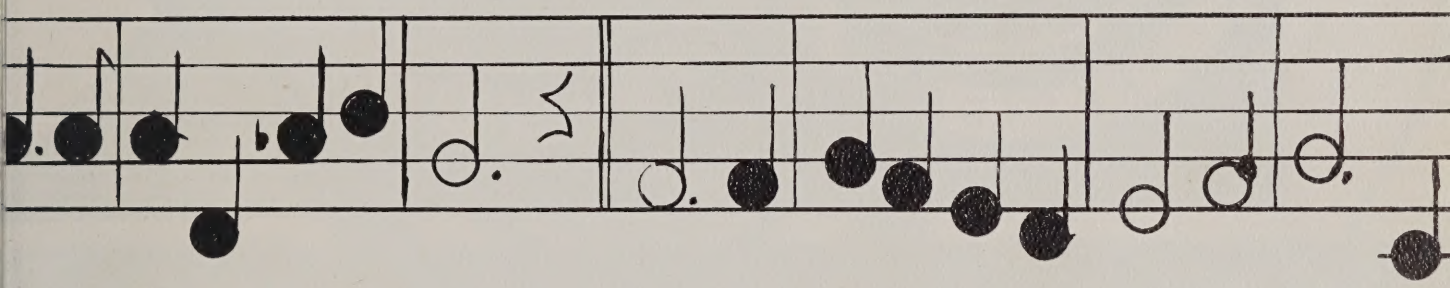

long.

Your spi-rit shall not die. Hail! Oh! Al-ma Mat-er. Hail to you. Your

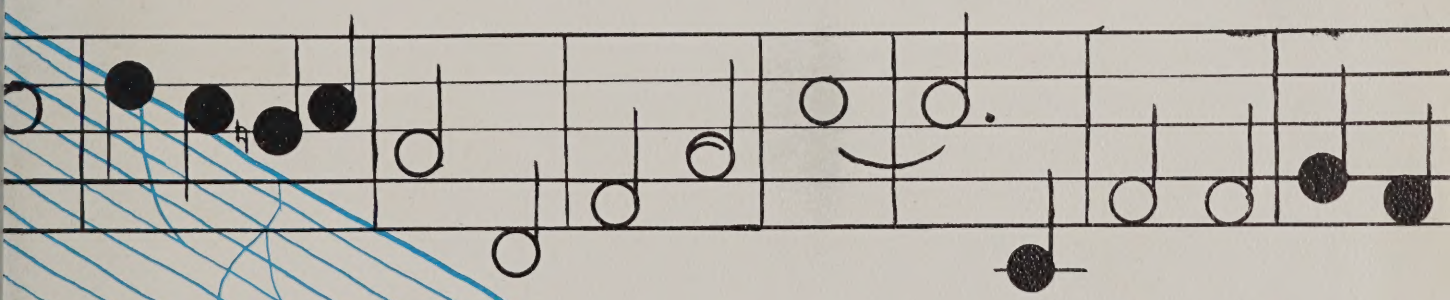

Long. This will be our song for-ev-er more. The trust you gave us

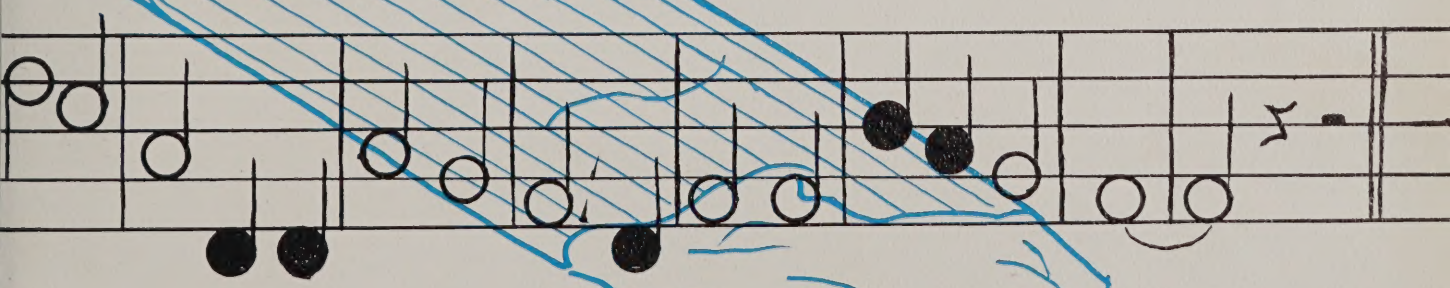

star of truth, sym-bol of our youth. We praise you Leo-min-ster High.

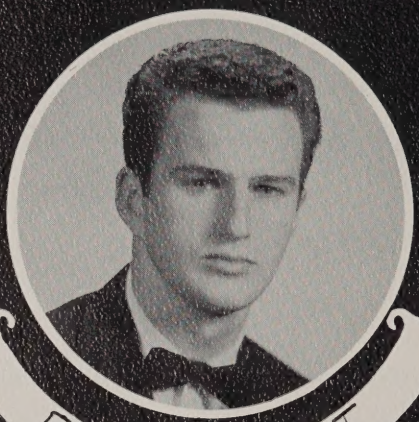

PRESIDENT

VICE PRESIDENT

Class Officers

SECRETARY

TREASURER

Principal's Message

How often have you taken a look at a class project and wished you had another week or so to give it the extra polish it needed? You have worked hard on it; it really is a fine project, but now you can see endless possibilities for improvement — if only there were more time.

Each graduation class is an educational "project" which the high school staff realizes is rather wonderful in its way and yet, of course, really unfinished. That is as it should be, for the project is not ours to finish, but yours. Physically, mentally, spiritually you will add the perfections in the years to come. If we have completed our part of the project, we have set you on your way fully aware that neither a high school diploma nor a college degree marks the end of education. From now on the world is your textbook and your classroom and you are your own instructor. Strive for an "A" in the course of living.

Theodore M. Kucharski

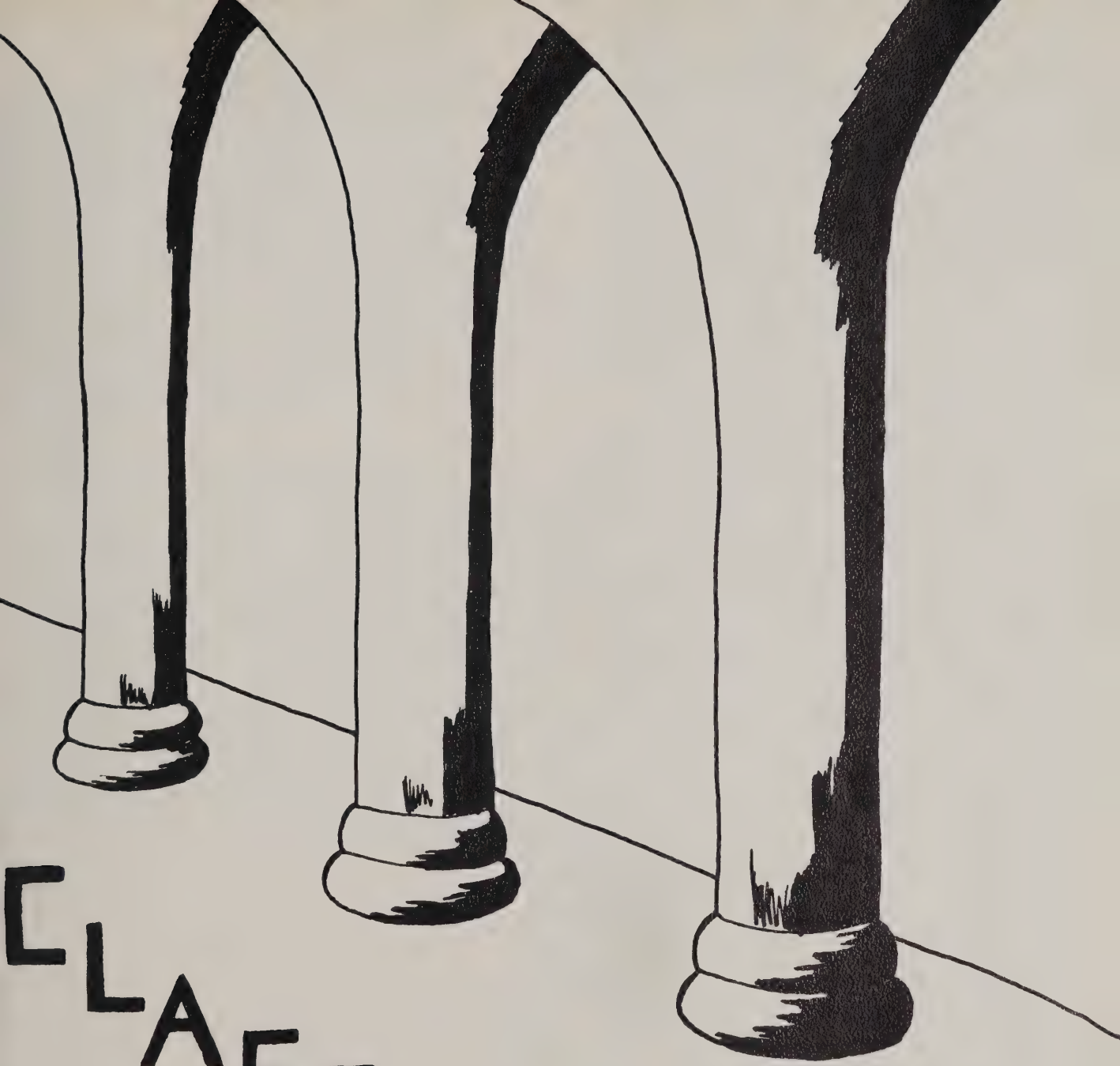

CLASS HISTORY

Community Nest

Class History

Sophomore and Junior Years

On September 4, 1956, our class started an experience which might be comparable to the birth and development of a bird. Our species was known as sophomores. Our older and more experienced neighbors were called juniors and seniors.

Making us provide the entertainment and the cafeteria service was the seniors' way of teaching us the all important lesson of helping our neighbors.

Our parents or guiders, the wise and experienced teachers, were there to teach us some of the lessons which they had experienced. Our first assignment was to get up and give five minute speeches. Barbara Macioce proved our best chirper when she won second prize.

Recreation was included in our education. Football was taught and practiced by the boys with a new outlook. Bill Drury kicked up quite a bit of straw when he started out as first string man. More of our fellow sophomores came through towards the end of the season.

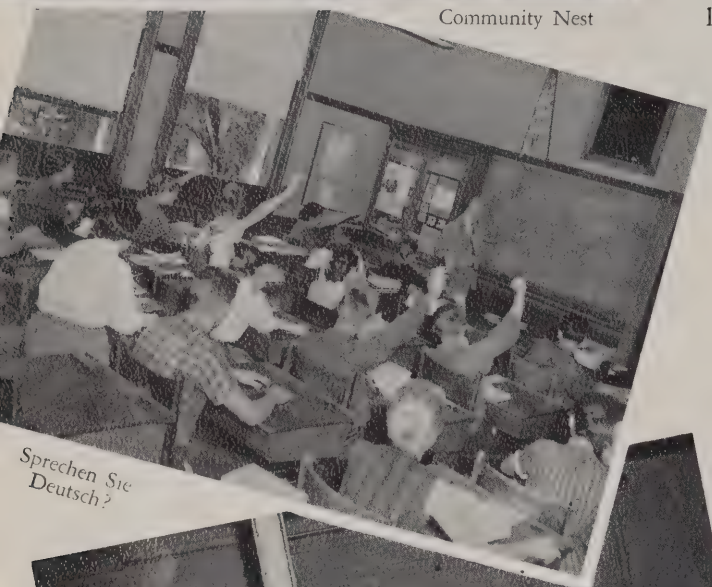

Sprechen Sie Deutsch?

Hamburg again?

The President's Harem

Here Ye! Here Ye!

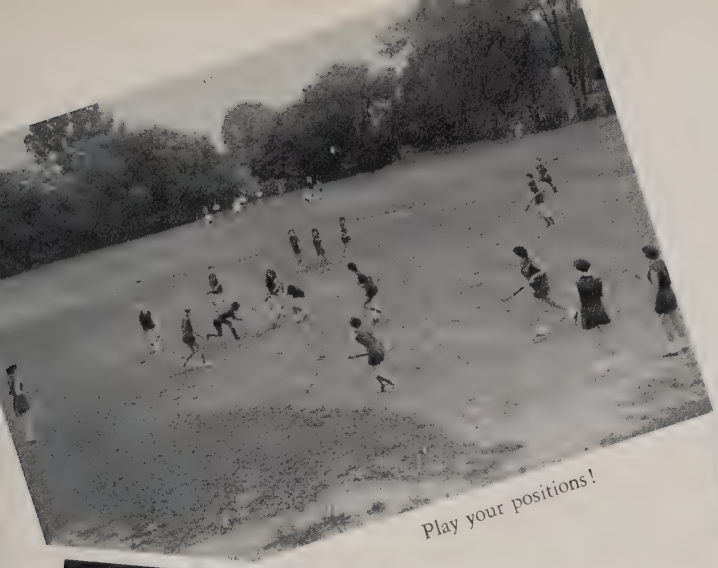

Play your positions!

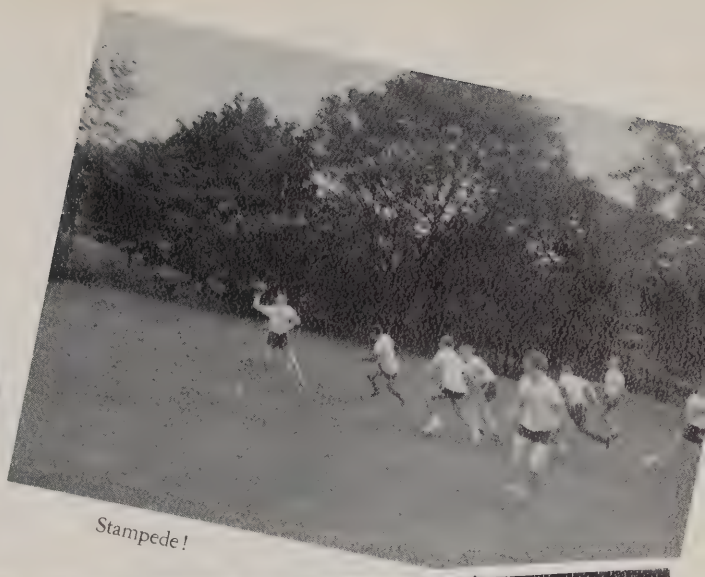

Stampede!

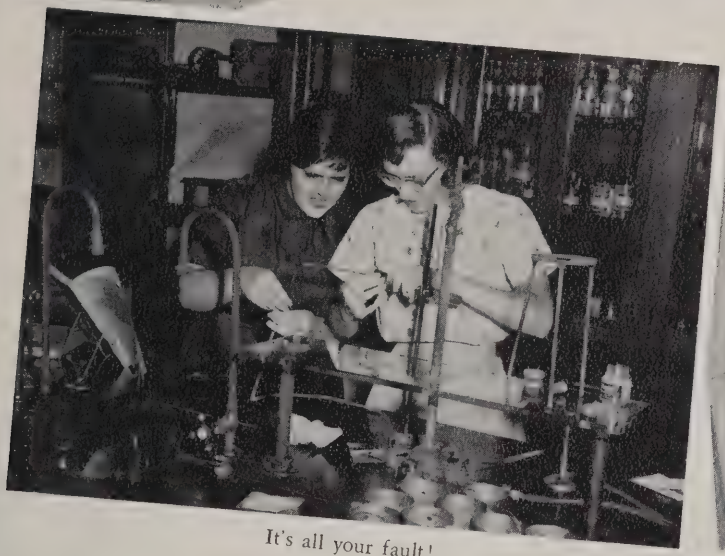

It's all your fault!

Quit stalling; get to class!

Girls started to ruffle their feathers in something outside of gym class sports. After school sports came into its own. Some of our fast flying sophomores earned places on the varsity softball team and many earned places on the junior varsity teams of field hockey and basketball. The junior and senior girls took the sophomore girls under their wings and allowed them to join the G.A.A.

With cold weather setting in we turned up the heat and headed for the basketball courts. Our own Bob Johnson spread his wings and flew into the starting lineup of the varsity team. Many other sophomores found places on the junior varsity team.

The high school swim team really perked up when many of our outstanding swimmers made the team. On account of our fellow classmates the swimming team won more meets than it has ever won in one season.

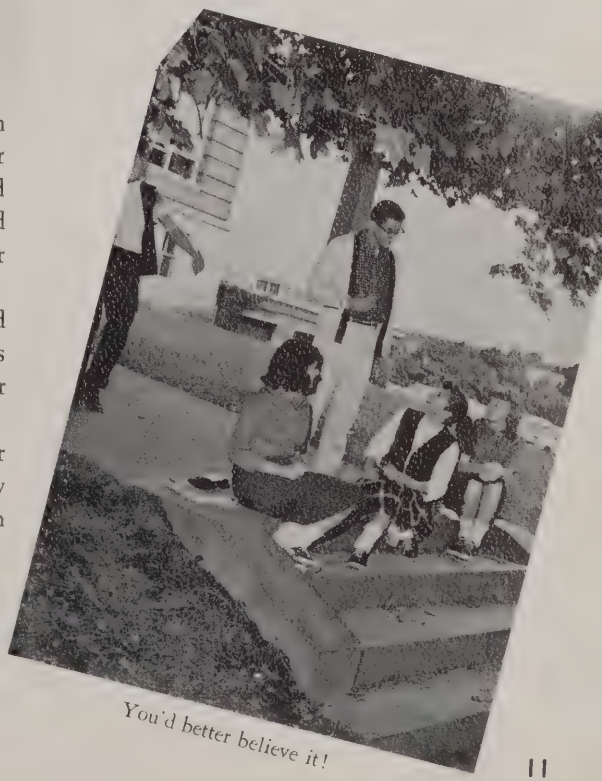

You'd better believe it!

In track, also, our sophomore boys tried out their wings. When the gun was fired they were not left perched on a limb.

"Batter up," coach yelled and all our boys went flying as they showed the same vigor that they had in the previous sports.

During the winter we spruced up our feathers and strutted off to the winter carnival, our first social event.

While the seniors were preparing to leave we gathered our forces and headed for a new place in our nest. Now that we were going to be called juniors we realized the importance of having leaders: president, Carmine Lanciani; vice president, Erma Swanson; secretary, Rita Barbaro; treasurer, Betty Sawin. The song they peeped for us was *success!*

Who says we're camera shy?

42 errors a minute.

Admission slips, please!

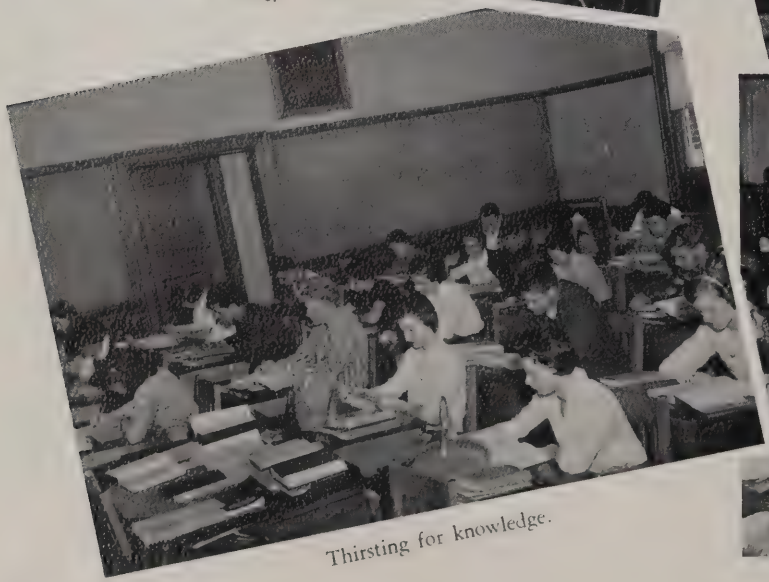

Thirsting for knowledge.

Sardines!

Towards the end of our first year our friends, the juniors, taught us another important lesson: the art of pre-season swimming.

With the summer coming to an end we noticed that our feathers had taken on a new and beautiful color. Our voices were more than a mere peep; we now had the long awaited title of juniors.

Because we had a year's experience to our credit, we were better prepared to sound off with five-minute speeches. Dick Bilodeau's outstanding speech won first prize.

The annual cheerleading contest got off to a flying start when our hard-working girls flocked to the gym with the largest number of contestants ever to try out. Lynne Buck, Melissa Erb, Evelyn Guenette, and Erma Swanson were chosen to be the junior cheerleaders.

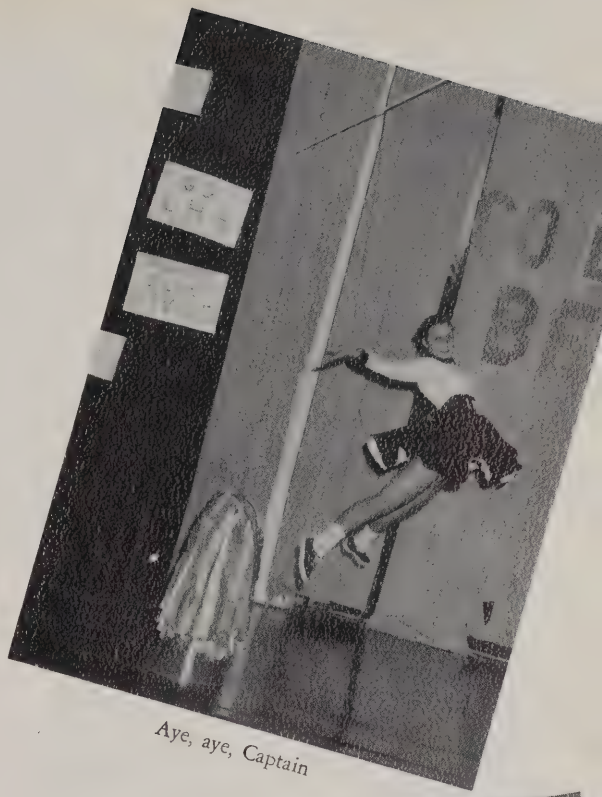

Aye, aye, Captain

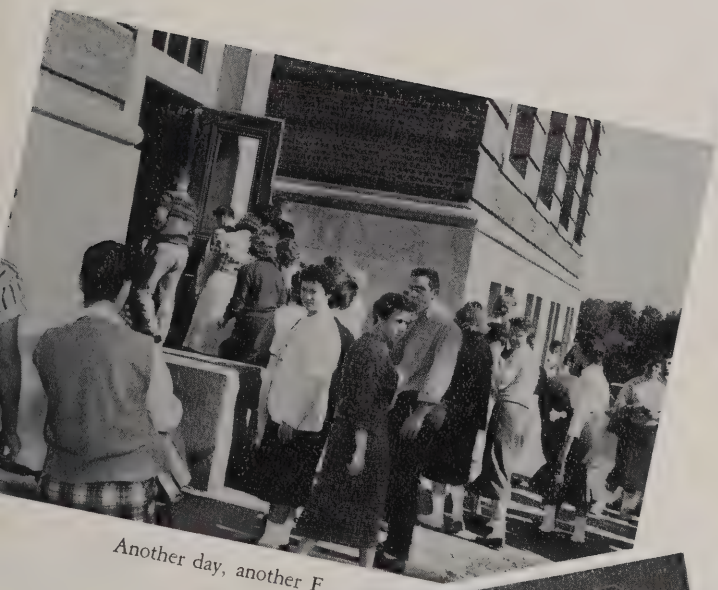

Another day, another F.

Yeah, Coach!

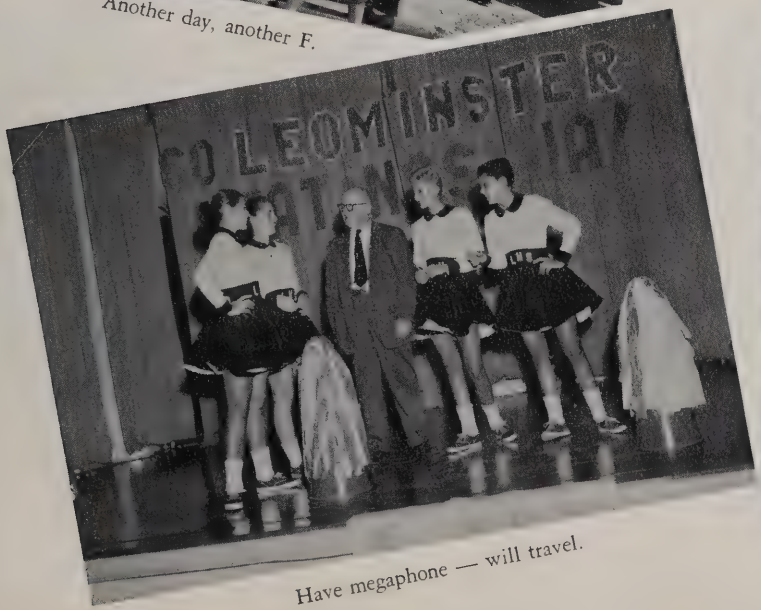

Have megaphone — will travel.

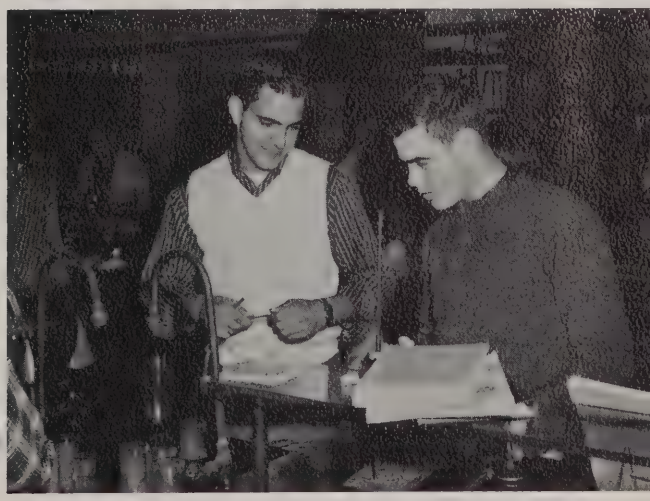

Future scientists.

Grandma Moses should see this!

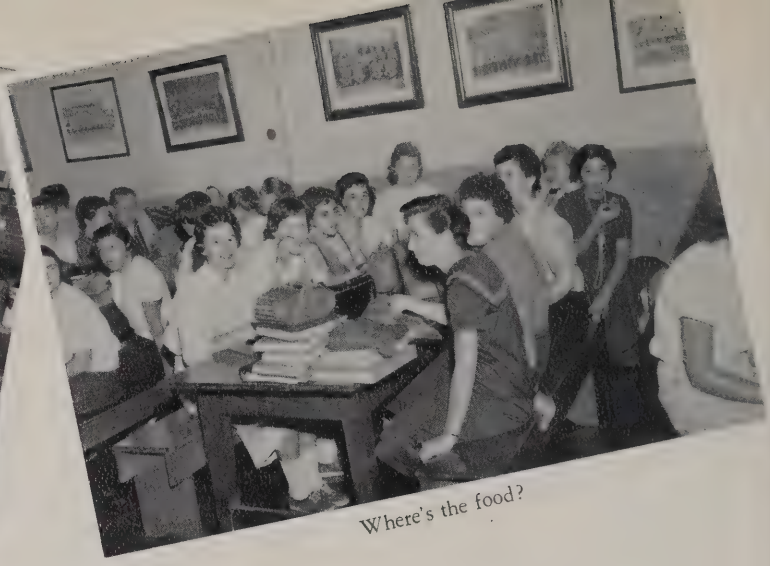

Where's the food?

After a hard, drilling sophomore year in football, many of our boys attained their goal. How proud the class was to see our junior boys on the first string!

Taking the bows out of their feathers, the girls once again proved their ability in afternoon sports. With more experience than the previous year, many of our junior girls earned positions on field hockey, basketball, and softball teams. The G.A.A., with its large increase in membership, proved to be one of the most popular clubs for girls.

Feathers started flying when many junior boys made either the junior varsity or the varsity in basketball. The nest really rocked as we cheered our undefeated team to victory. Bob Johnson was the outstanding junior player.

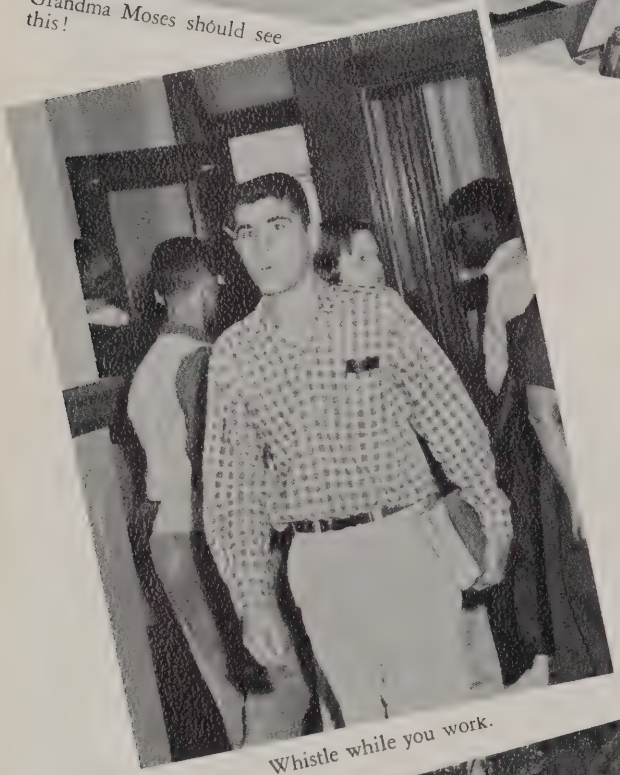

Whistle while you work.

CHE-E-E-S-E

Hey, fellows!

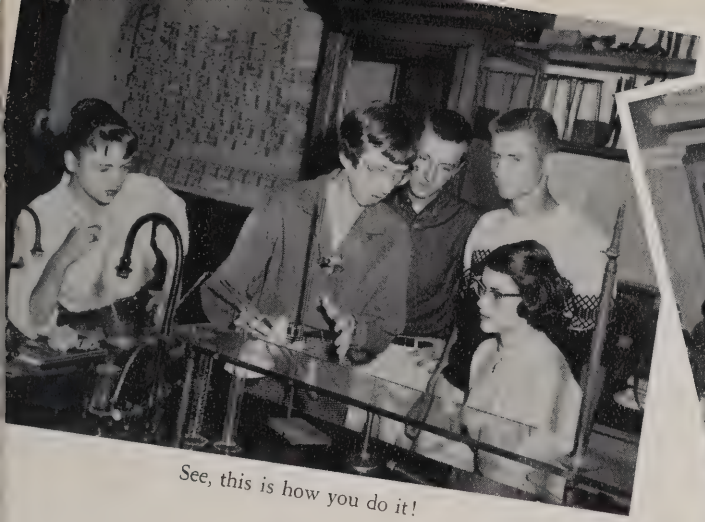

See, this is how you do it!

Ticket Time

Many other fellow juniors made outstanding appearances in swimming. With more enthusiasm and spirit the team ended up on the winning side.

Track must not be forgotten! Our fellow classmates proved to be great carrier pigeons when the team finished as tops in Worcester County.

Baseball was played by many of our classmates. They flew right into the first string lineup. The team proved to be good in both sports ability and spirit.

To satisfy our constant hunger pain we banned together and held a successful spaghetti supper which we all shared with our nearby friends and neighbors.

We were proud as peacocks when we donned our best attire for the numerous social events of the year. The Winter Carnival, Junior-Senior Prom, and the Senior Reception were enjoyed by many.

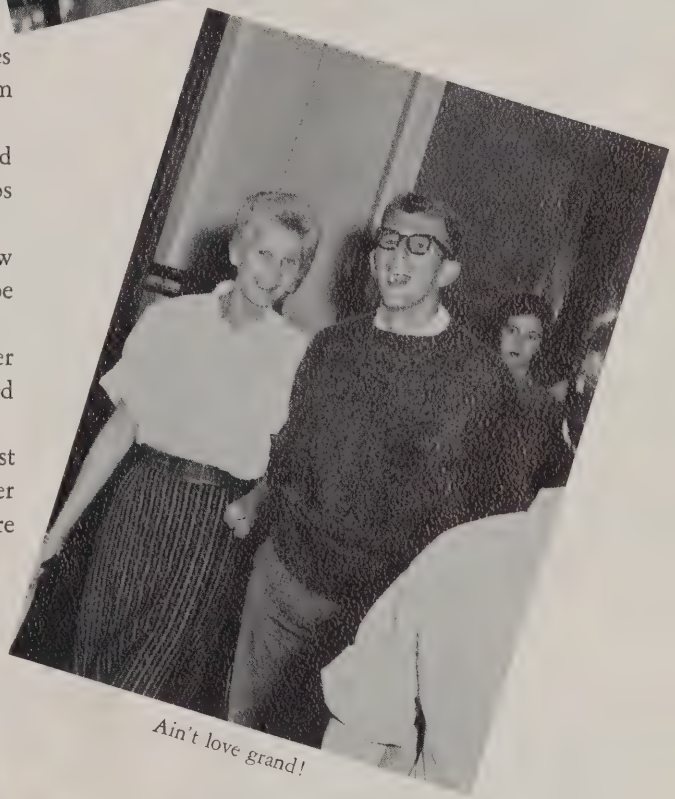

Ain't love grand!

Vive la France!

Sub-Teacher — Stranger in Paradise.

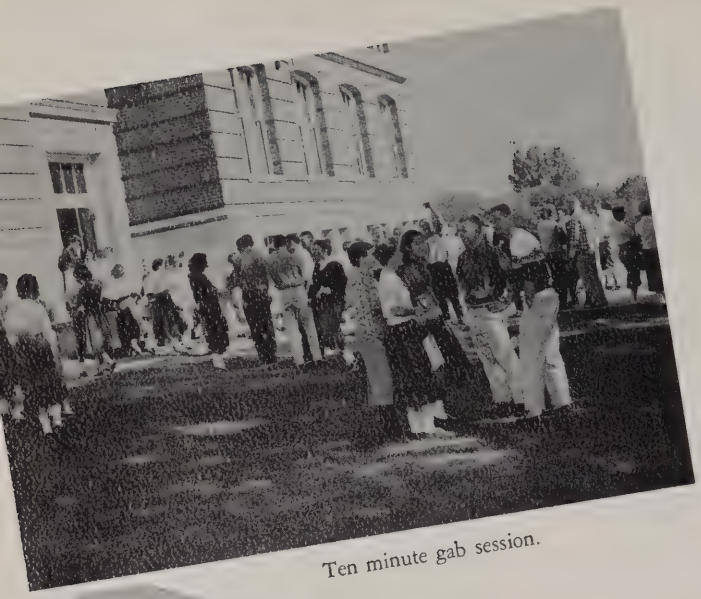

Ten minute gab session.

We once again flocked together to elect class officers, those for the coming senior year. We realized the importance of having good leaders since the officers elected would be our class officers throughout life. We elected Dick Bilodeau as president, Erma Swanson as vice president, Rita Barbaro as secretary, and Betty Sawin as treasurer.

During junior week our class was prepared to teach our neighbors, the sophomores, the important act of swimming. But due to the gentle coaxing of our guiders our class flocked together and proved to be very well brought up when we left the hatching sophomores alone in their own little nest.

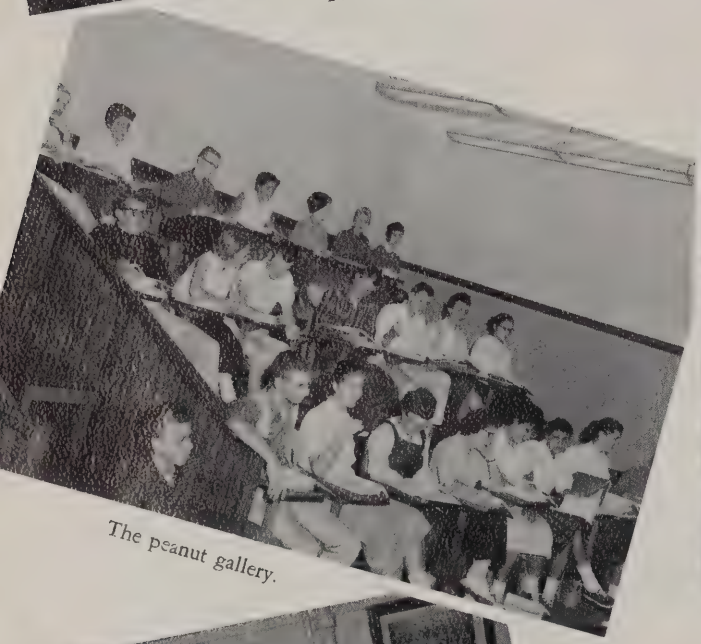

The peanut gallery.

Arrivederci

Pickpocket's paradise.

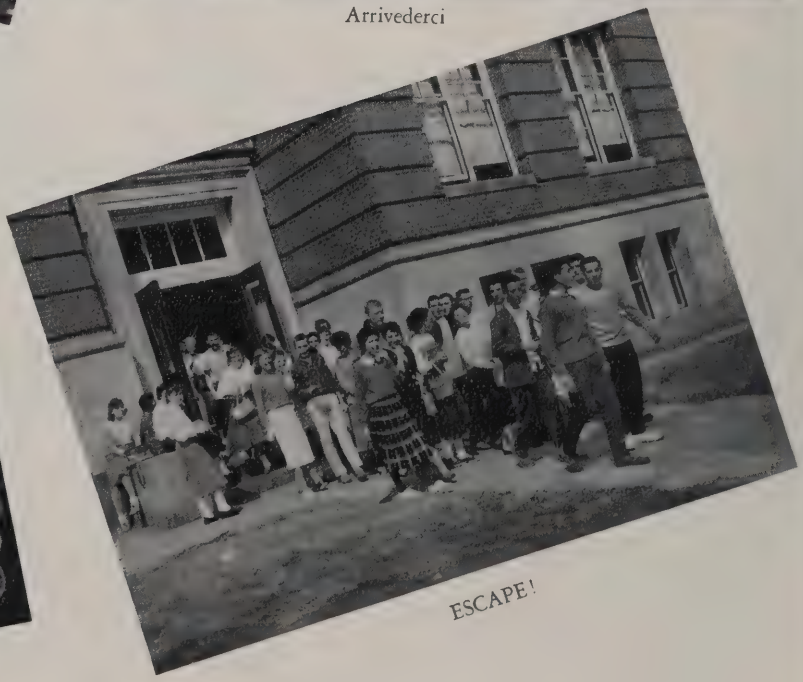

ESCAPE!

THE SENIOR CLASS OF 1959

"FAITH IS THE FORCE OF LIFE"

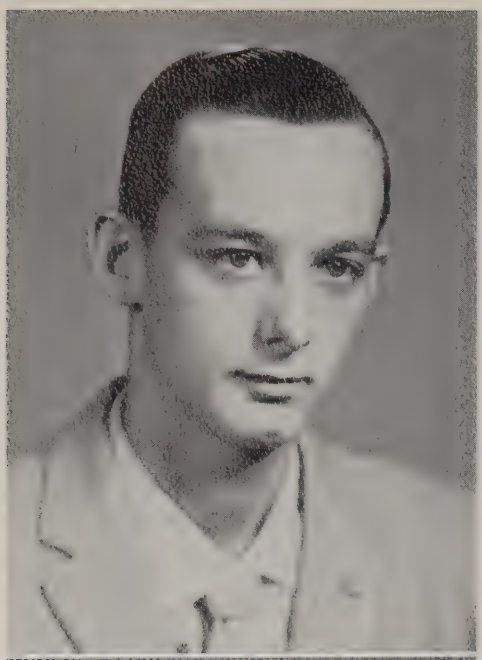

RICHARD W. AGURKIS

Dick, a student in the college course, enjoys studying chemistry and trig. When listening to the radio he likes to hear "The Little Drummer Boy." As an outdoor man, Dick hunts and fishes. After graduation, Dick wants to continue his schooling in either medicine or agriculture.

Science Club 3
Travel Club 4

NANCY L. ALEXANDER

Being in the commercial course, Nancy's favorite subjects are bookkeeping and human relations. As for sports, she enjoys softball and basketball. She can often be heard saying "I'll never tell!" The record she enjoys listening to the most is "It's All in the Game." Nancy's aim is to go to Ward School of Business and to major in I.B.M.

Crafts Club 4

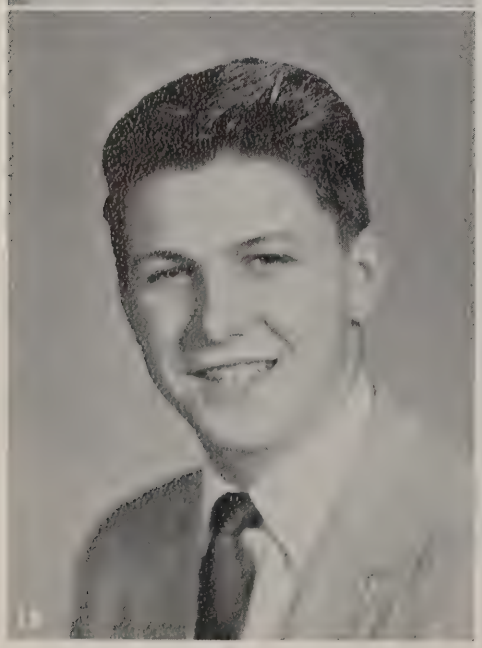

RONALD J. AUBUCHON

SthS

"Obie" is a machinist who likes Math and English best of all his subjects. He enjoys fixing cars when he isn't bowling, playing golf, or softball. Obie is an officer in St. Cecilia's C.Y.C. At the present he is employed by the Burpee & Cote Company.

HENRY J. BABINEAU

SthS

"Hank" is the tall man of the plastics department. He likes sample making and works hard at it. He enjoys playing golf but is a caddy too often for his liking. After he graduates Hank hopes to go into the Marine Corps.

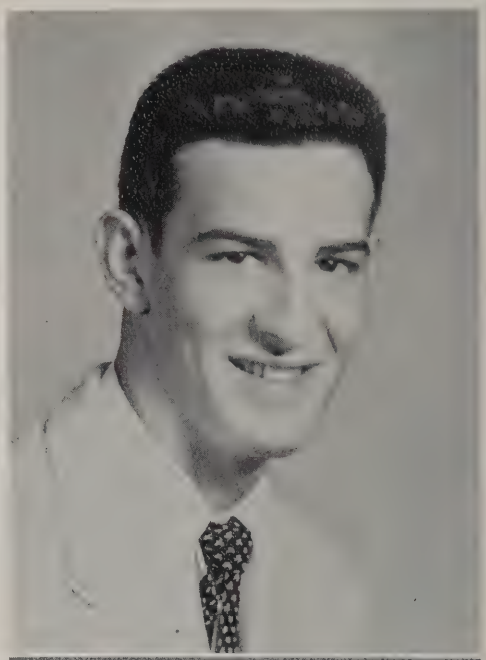

MARY E. BAGLEY

Betty, a member of the commercial course, considers history and French her favorite subjects. She enjoys skiing, basketball, and hockey. Her favorite song is "The Chipmunk Song." Her ambition is to become a beautician.

G.A.A. 2, 3, 4
Choral Club

WILLIAM J. BAKER

SthS

Bill attended Trade High for three years in the machine shop. His favorite subjects are mathematics and science. He digs "In the Still of the Night." He enjoys a day off with a fishing pole by the side of a quiet lake. Bill's ambition is to become a top machinist.

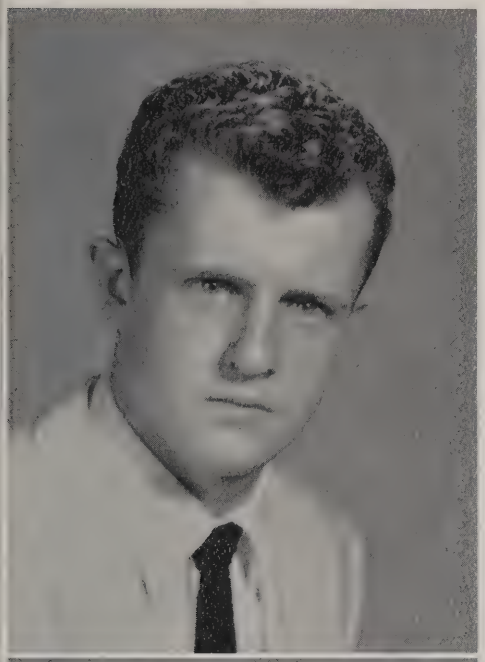

RITA S. BARBARO

"Where's Rog?" is the favorite expression of Rita, who is a perky college course senior. She has been class secretary for two years and her favorite song is "Volare." Rita enjoys listening to the radio and can often be found rounding up volunteers for a class project. Rita would like to become a nurse.

H.R. Secretary 2, 3
H.R. Treasurer 4
Class Secretary 3, 4
G.A.A. 2, 3, 4
Art Club 4

PHYLLIS A. BARON

Phil would like to go to the Ward School. She is a commercial course student and office practice and art are the most popular with her. Her favorite song is "It's Only Make Believe" and her favorite saying is "Hey, Chet." Her hobbies are roller skating and collecting records.

DAVID M. BARRY

Dave takes the commercial course and history is his favorite subject. An important member of our LHS football team, he also enjoys basketball and baseball. "Topsy, Part II" by Cozy Cole is Dave's favorite song. He can be heard saying "Don't sweat it, Chets."

Travel Club 3, 4
Football 2, 3, 4

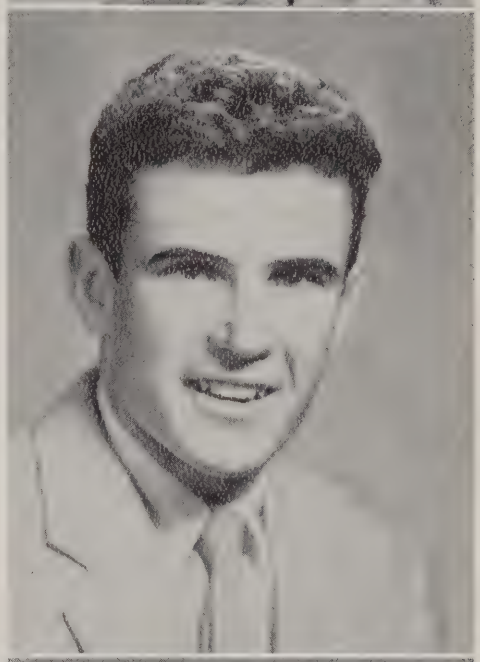

HOMER R. BASQUE

SthS

Homer is the quiet one in the machine shop. He says "Get a Job" is his favorite song because "my father is always saying just that to me." He is an outdoor man of the great forest but also likes football and basketball. After graduation he hopes to make a career of the United States Navy.

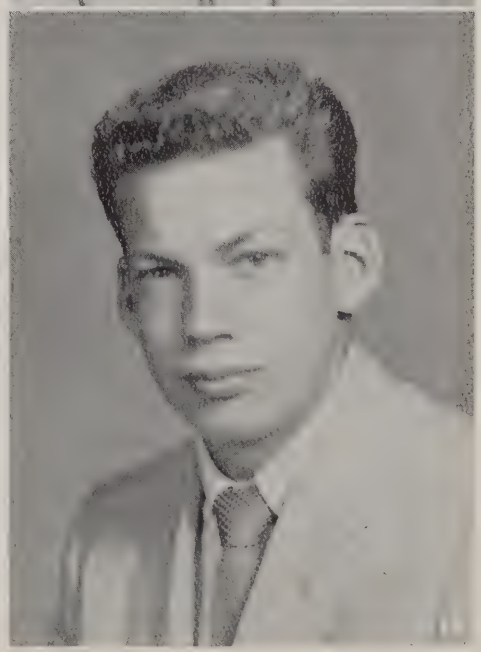

JUDITH A. BASQUE

Judy considers typing and English her favorite subjects. Her favorite song is "To Know Him is to Love Him." She enjoys playing basketball. Her ambition is to become a secretary.

HAZEL V. BECKWITH

"Pheobe," as Hazel is known, is a member of the commercial course. After high school she would like to take up hair-dressing. Her hobby is collecting knick-knacks. Hazel can frequently be heard saying "Take a break." Her favorite song is "Special Angel." English and gym rank as her favorite subjects.

Choral Club 2, 3
Basketball
Hockey

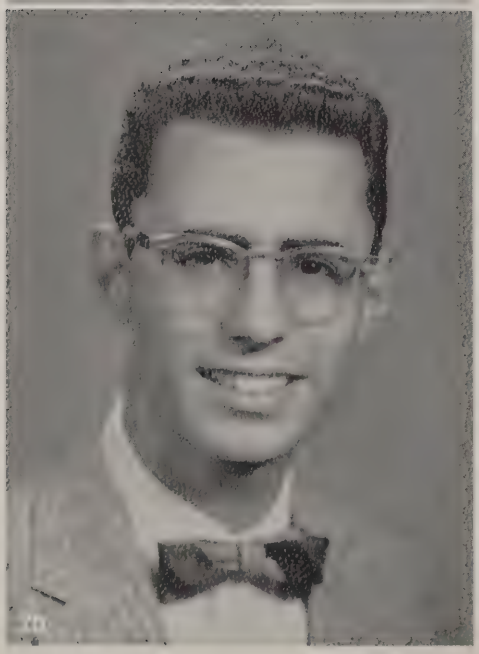

NICHOLAS N. BECRELIS

Nick is a member of the commercial course and his favorite subjects are bookkeeping, accounting, business law, and economics. Nick enjoys listening to Pat Boone's record, "If Dreams Came True." His favorite saying is "Do what you can today instead of tomorrow." Weather is his hobby. Nick enjoys playing tennis and bowling. His aim in life is to become an accountant or a teacher.

Travel Club 4
Symposium 4
Masque and Gavel 3
Track

ANNE BELLUARDO

Anne's favorite subjects are public speaking and chemistry. She can often be heard saying "You're kidding" and reads, collects records, and dances in her spare time. Although she is a progressive jazz lover, she still considers Frank Sinatra's "Mister Success" her favorite song. Anne hopes to attend a four year liberal arts college.

G.A.A. 2, 3, 4
Press Club 2, 3, 4
Basketball

VINCENT W. BERNARDI

This college course senior, better known to his friends as either "Moose" or "Vin," enjoys reading about and participating in athletic events. His best liked subjects are chemistry and algebra. How many times a day does he say "For crying out loud!"? "It's All in the Game" is his favorite song. This year Vin is president of the Student Cabinet. His ambitions are to be a pharmacist and to play in the World Series.

Student Cabinet; Baseball 2, 3, 4; Football 2, 3; Basketball 2; Track 4.

ROBERT J. BERNIER

Bob, better known to his friends as "Buster," likes as his favorite song "Lonesome Town" and he can often be found saying "Nice, nice." Being in the college course, he considers trigonometry his favorite subject. As for sports, he enjoys swimming, and football. In his spare time, he is deeply engaged in his hobby which is practical electronics. Bob's ambition is to enter into the field of electronics.

Science Club 3, 4

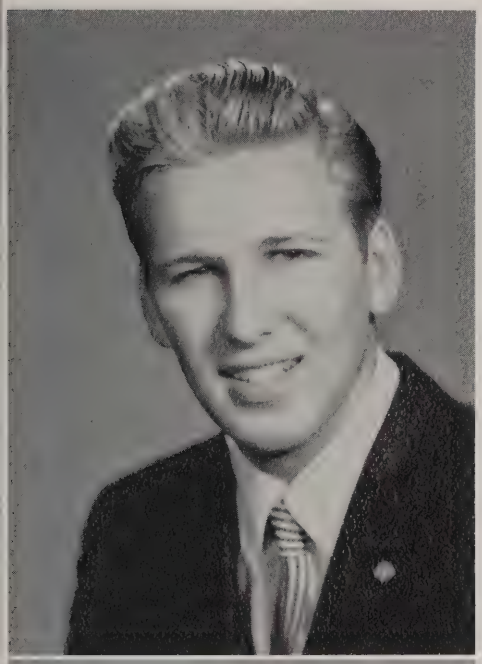

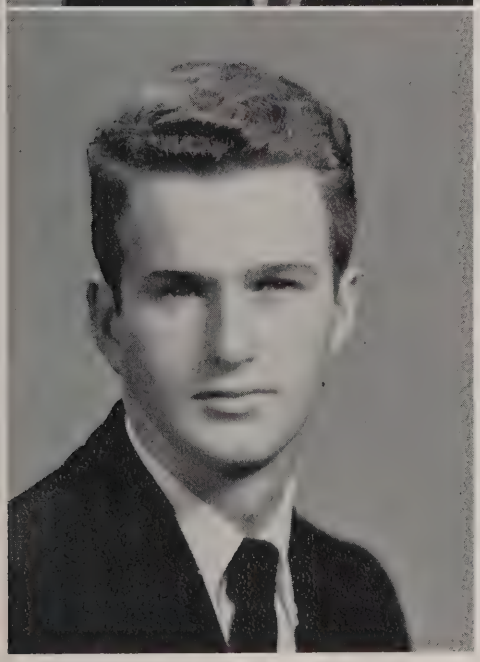

RICHARD E. BILODEAU

"Pres" is enrolled in the college course. Because he enjoys public speaking, Dick is a good orator. He often says "——fierce." At the present Pres enjoys listening to "Stardust." Bowling and chess are his hobbies. This year Dick is an executive officer in French Club. We all agree that Dick will make an excellent lawyer.

Press Club 2
French Club 4
Masque and Gavel Club 3
Baseball 2
Class President 4

JOHN B. BOISSONEAU

Jack, whose favorite subject is math, is in the commercial course. Jack can often be heard saying "You chet." He is vice-president of the Travel Club. His favorite song is "Topsy, Part II." Jack's ambition is to become a physical education teacher.

Travel Club 3, 4
Baseball
Swimming

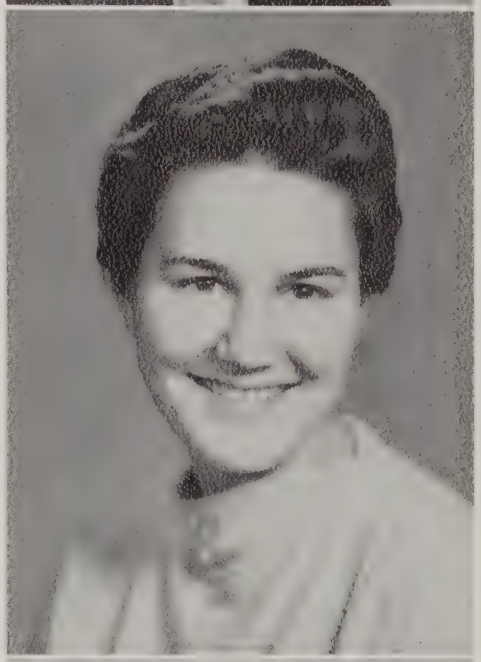

HELEN A. BOND

"Hey, sport!" Helen is a commercial course student. She collects records and "It's All in the Game" is her favorite. English and gym are her favorite subjects. After school hours, softball and tennis help her to relax.

Press Club 3, 4

RICHARD BOND

SthS

"Mr. B." is a member of our mechanics course. "Charms Me" is his perennial expression. He likes "In My Younger Days" by the Monarchs and is an admirer of sharp dressers. He hopes to someday uphold the law by wearing the blue uniform.

Football 2

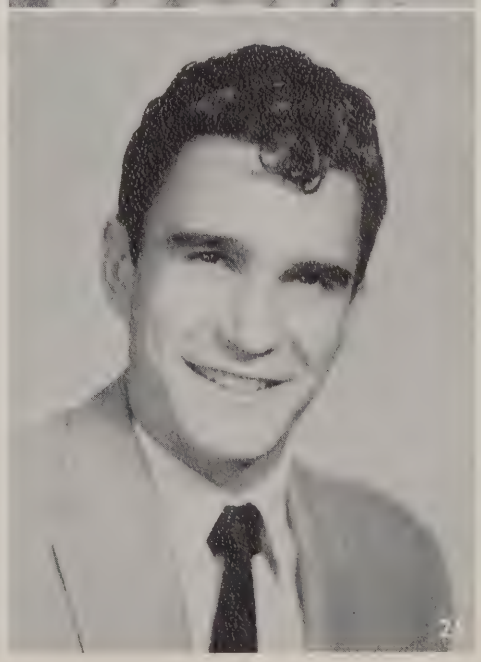

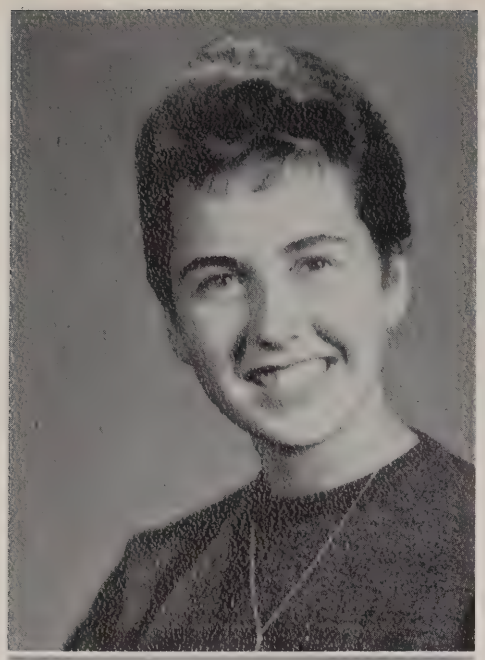

DONNA-LEE BONNER

Donna-Lee is amember of the college course and her favorite subject is public speaking. She can often be heard saying "H-h-how they goin?" Her favorite song is "The Late, Late Show." Donna Lee's hobbies are reading and dancing. As a junior she was ews editor of Press Club and is now Co-Editor-in-Chief, she also serves as secretary of French Club. In her spare time she enjoys swimming and skating. Donna Lee hopes to make law her career.

Press Club 2, 3, 4
French Club 2, 3, 4

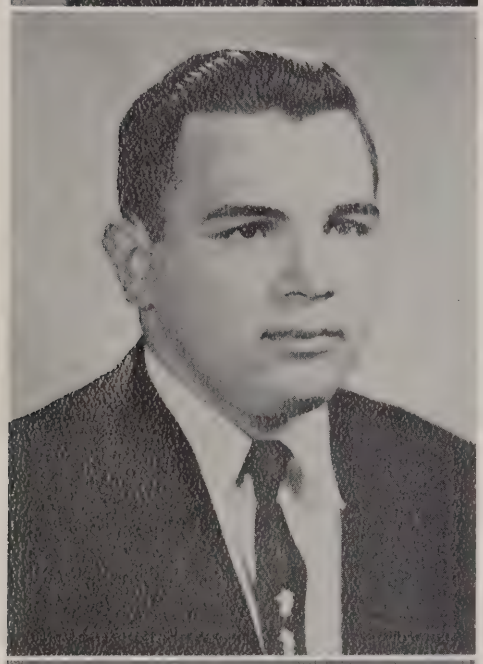

JOHN R. BRACANI

As a member of the commercial course Jack considers typing to be his favorite subject. He enjoys listening to "Topsy, Part II." He is treasurer of the science club. His ambition is to become a mechanic.

Science Club 4

PATRICIA A. BRENNAN

Pat is a member of the college course and is always saying "Swell." She enjoys listening to "It's All in the Game." Her hobbies, which keep her quite busy, are sports, dancing and reading. She enjoys hockey, basketball, and softball. After high school she would like to attend teachers college.

Magnet Business 4
Choral 2, 3
French 2, 3
G.A.A. 2, 3, 4
T.A.G. 3

ROBERT E. BROUILLET

SthS

"Bundy," whose favorite subject is history, is a carpenter. His favorite saying is "You had the course." He enjoys listening to "Treat Me Nice." Bundy is interested in hunting, fishing, and fixing cars; he also enjoys a good game of baseball or football. Someday he hopes to own his own construction company.

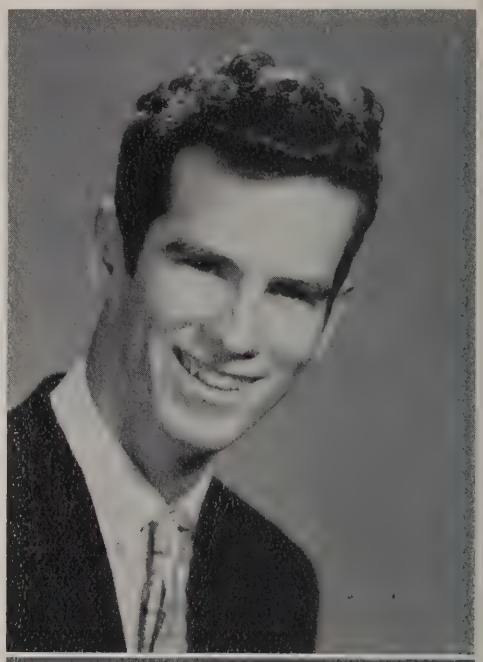

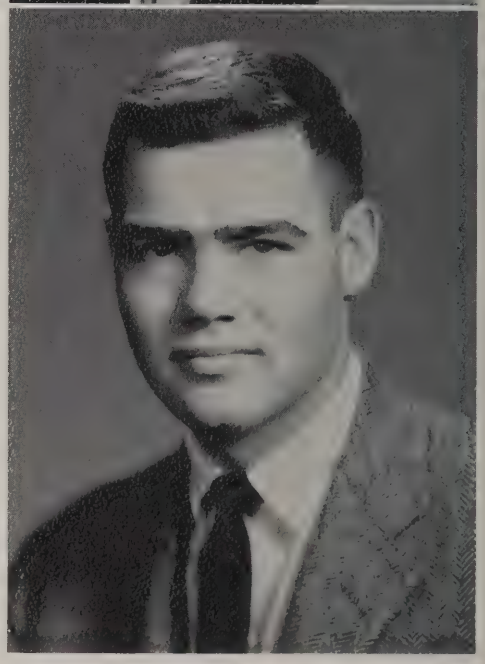

JOHN F. BROWN

"J. B." is taking the college course and his favorite subject is chemistry. He especially likes to ski. His favorite song is "Sing, Sing, Sing." John hopes to attain a college diploma.

Science Club 3, 4
French Club 3
Track 2, 3, 4

SUSAN R. BROWN

Susan, a college course student who plans to attend the University of Mass., considers chemistry and English her favorite subjects. "Sue" is often heard saying "Tremendous" and her favorite record is by Johnny Mathis, "The Twelfth of Never." In her spare time she likes to cook and read.

Magnet Business 2 G.A.A. 2, 3, 4
Magnet Editorial 3, 4 J.V. Basketball 2, 3

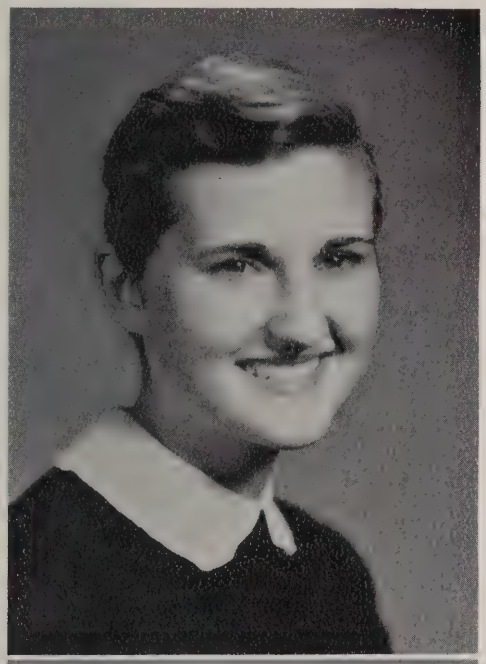

LYNNE BUCK

Lynne, a member of the college course, considers English and sociology her favorite subjects. Sports are her hobby and she enjoys tennis, skiing, and field hockey. "Bucky's" favorite song is "The Late, Late Show," and she says "You said it! — Not I" all the time. In her sophomore year she was president of her homeroom, and in her junior year, secretary. President of her senior homeroom, she was also elected homeroom representative. Lynne's plans for the future include college.

Cheerleader 3, 4; Magnet Bus. 2; GAA 2, 3, 4.

GABRIEL BUONO SthS

"Wild Bill" is a machine, tool, and die maker. He enjoys listening to the Platters singing "Star Dust." He is a fishing and hunting enthusiast, who also enjoys a good game of baseball. Wild Bill hopes to become a first class tool and die maker.

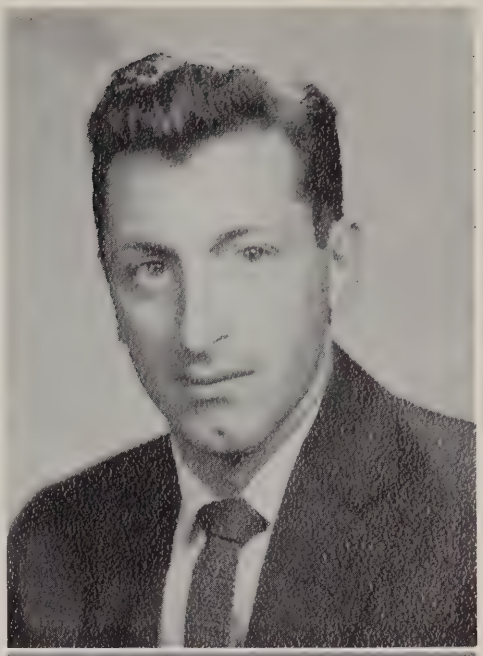

THOMAS D. BUSHEE SthS

Tom is a quiet draftsman who always insists on knowing "why?" He likes "Pretty Baby" by Gino and Gina and often hums it in the drafting room. After he flies for Uncle Sam, he wants to be a draftsman.

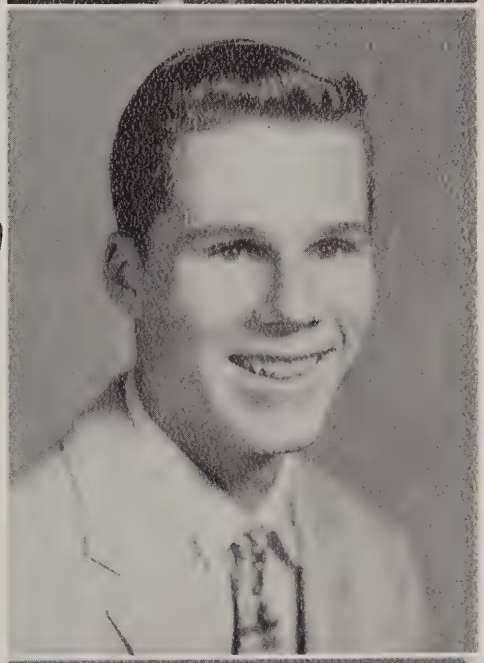

MARJORIE L. BUSS

Margie is in the college course and considers sociology her favorite subject. Her hobbies are bridge, records, dancing, and sports, of which field hockey, basketball, and softball are her favorites. She can always be heard saying "Sporty" and the song she likes best is "Suffer." She was elected vice-president of her homeroom during her senior year. In the future Margie would like to become an elementary school teacher.

Band 2
G.A.A. 2, 3, 4
Magnet Business 4

JOYCE A. CAHILL

Because of her interest in children, Joyce hopes to become a teacher. Being a member of the college course, Joyce ranks French and gym as her favorite subjects. She is often heard saying "Why" or "Maybe." Joyce enjoys listening to "In the Still of the Night." Her hobby is reading. During her junior and senior years, Joyce served as secretary of the Travel Club.

G.A.A. 2, 3
French Club 3
Travel Club 3, 4
Hockey
Basketball

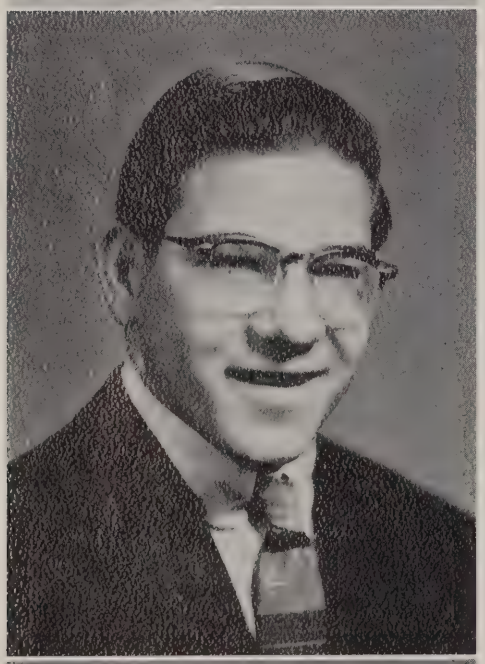

KENNETH D. CAMPBELL

Ken, who is a member of the commercial course, likes to collect old coins in his spare time. He can frequently be heard saying "Don't know, do you?" Ken would like to become a sports announcer.

NANCY D. CAMPBELL

"Nan" plans to become a registered nurse. She is a member of the college course and considers mathematics and gym her favorite subjects. "Why" is her favorite expression. She likes to listen to "Thunder Road." Nancy enjoys water skiing and softball.

French Club 2, 3
Choral Club 3

PHILIP J. CARRESCIA

A member of the college course, Phil's favorite subjects are art and public speaking. His favorite song is "Chantilly Lace." Phil can be heard saying "Hey Ah!" His hobby is drawing. In the future he will be a successful commercial artist.

Football 2, 3
Art Club 3, 4

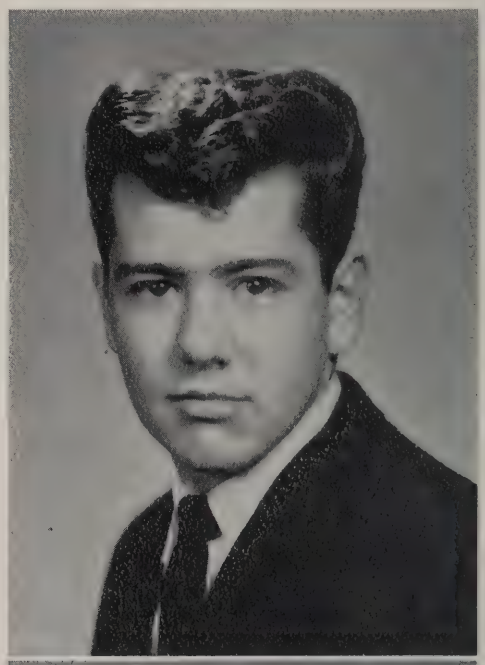

HENRIETTA M. CASSO

This quiet young miss is a member of the commercial course. Henrietta is also an active member in the majorettes. Her hobby is collecting records and she considers public speaking and gym her favorite subjects. She enjoys listening to "In the Still of the Night." Her ambition is to join a singing group or to become a dancer.

Choral Club 2, 3
Magnet Business 4
Majorette 4

ELLEN F. CERIER

Ellen is taking the college course and her favorite subjects are biology, history, and English. Her favorite saying is "That's a riot." Ellen's favorite song is "Summertime." Her hobbies are as follows: piano playing, cooking, knitting, and water skiing. She hopes to become a physical therapist or to attain a liberal arts education.

French Club 2
Choral Club 3
Magnet Business 4
G.A.A. 2, 3, 4

ERNEST CHARETTE

SthS

Ernie is a machine shop student who is quiet. This is a rare quality in that area. He likes "Devoted to You" by the Everly Brothers. English and civics are his favorite subjects. He enjoys tinkering with cars and playing baseball.

ROBERT C. CHESTER

To become a disc jockey is the ambition of "Chet," who collects records in his spare time. His favorites include "The Twelfth of Never" and "In the Still of the Night." Chet, a general course student, is often heard asking "What's happening?" His favorite subjects are history and gym.

Travel 4
Football
Track

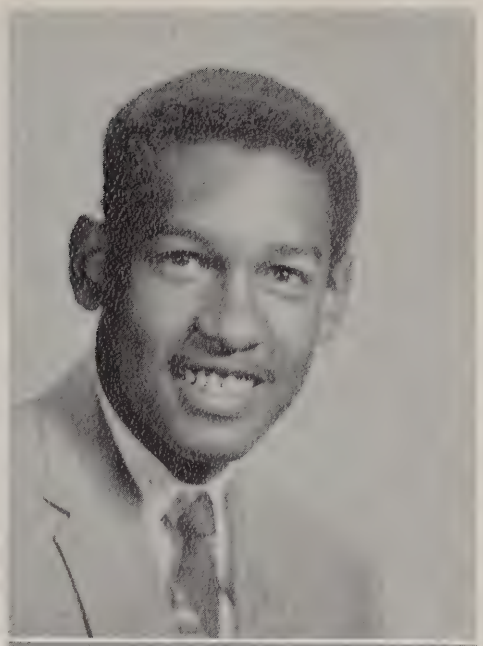

SHEILA M. CICCOLINI

Sheila, a member of the commercial course, considers stenography her favorite subject. Ice skating is one of her hobbies and she also enjoys swimming and basketball. She often says "You know it" and her favorite song is "Stormy Weather." After graduation Sheila would like to be a stenographer.

VIRGINIA M. CLAY

Being in the commercial course, "Ginny" enjoys drawing and English. She can always be heard saying "You'd better believe it." Hey listen! the Platters are singing "Heaven on Earth." Ginny enjoys both roller skating and sketching in her spare time. There is nothing Ginny would like better than to become a practical nurse.

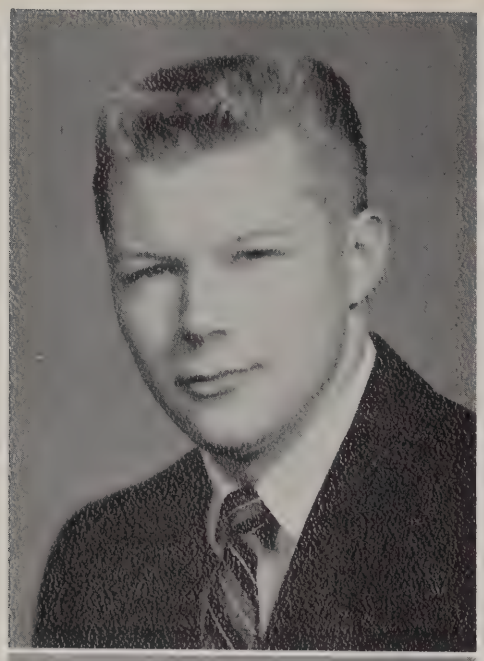

FREDRICK L. CLEGG

"Biff" is a member of the college course. His favorite saying is "That did it." He may often request "It's Only Make Believe." Biff likes all sports. His aim is to be a plastics engineer.

Travel 3, 4
Swimming 2, 3, 4
Track 2
Baseball 3, 4

MARTHA L. COLEMAN

Martha is a member of the college course and her favorite subject is biology. She can often be heard saying "That's the way the cookie crumbles." "You'll Never Walk Alone" is Martha's favorite song. Martha, who is assistant business manager of the Magnet Business Staff, would like to become a missionary nurse.

Band 2, 3, 4
Majorette 2, 3, 4
French Club 2, 3
Band Club 3
Magnet Business 4

SANDRA L. COLEMAN

"Sandy" a commercial course student, likes bookkeeping and office practice best. "Stick to it." Her favorite song is "Silhouettes." In her junior year, she held the office of homeroom representative. After graduation, Sandy plans to get married.

Band 3
Choral Club 3
Art Club 4

CAROL A. CONSALVO

Carol's favorite subject is gym. A member of the commercial course, her hobby is collecting records. Ice skating is her favorite sport and she is also interested in field hockey. "Moonglow" is her favorite song. Her plans for the future include a career as a hairdresser.

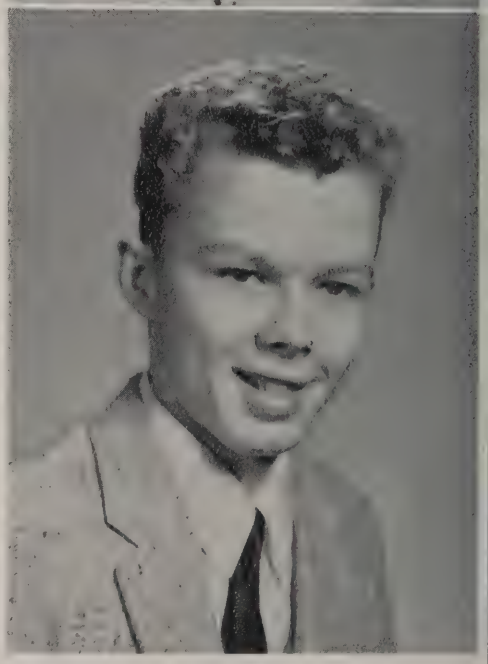

JOHN G. CURLEY

Jack is a member of the college course and considers chemistry his favorite subject. His favorite saying is "Terrific!", and his favorite song "In the Still of the Night." For sports he enjoys taking part in baseball and basketball. Jack is the manager of the Magnet Business Staff. His ambition is to attend college.

Magnet Business 4
Science Club 3

JOSEPH W. CURLEY

SthS

"Killer Joe" is a machinist whose favorite subject is algebra. His favorite saying is "I give up, tell me!" Joe really likes the Pony Tails singing "Born Too Late." His hobby is sports and he likes to play baseball. Joe is on all the school activities as an active member of the Magnet Staff. He plans to join the Navy after he completes his schooling.

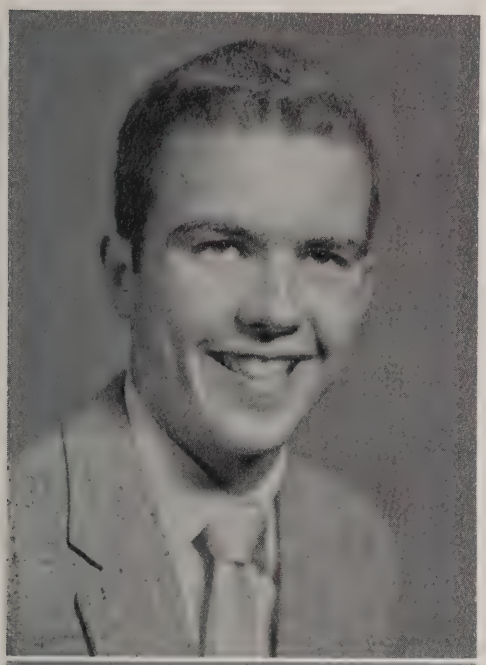

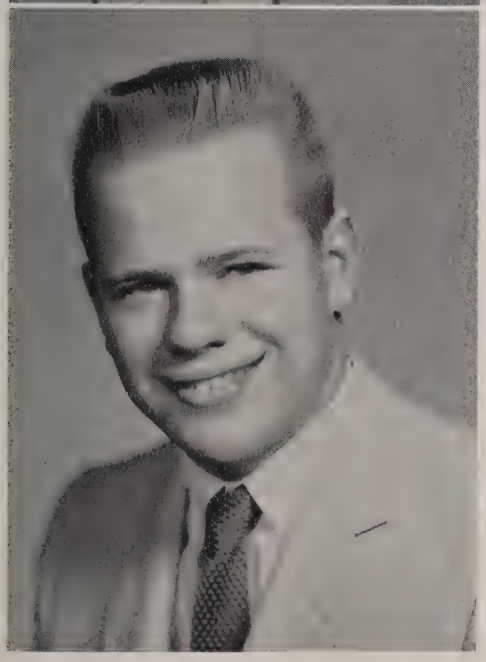

RICHARD O. DAWES

"Dawes," a college course student, hopes to become a state trooper. He is often heard saying "Hey, Pat." In his spare time he likes to collect records and listen to "Canadian Sunset." Math is this senior boy's favorite subject.

Choral Club 3
Science Club 4
French Club 2
Football 2, 3, 4
H.R. President 3

LOUIS M. DEAMICIS

"Louie," a member of the commercial course, would like to become a member of the state police. He likes history, gym, and mechanical drawing. His favorite song is "The Day That the Rains Came." He can often be heard saying "Take a break." In his junior year he was vice-president of his homeroom and in his senior year he was secretary. He is also president of Travel Club.

Travel Club 2, 3, 4
Football 2, 3, 4

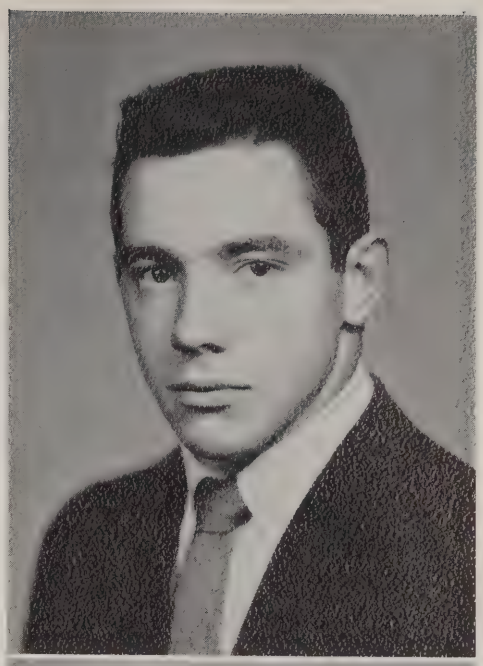

NINO J. DECAROLIS

Nino, better known as Deke, is often heard saying "Terrific." This well dressed young man is a member of the college course. He enjoys listening to "Moonglow" by Morris Stolov. His pastime is records and movies. Deke's favorite sports are hockey, basketball, track, and baseball. His ambition is to go to college.

Magnet Business Staff 2
Magnet Editorial Staff 3, 4
Masque and Gavel Club 3
Public Speaking President 3
H.R. Vice-President 3

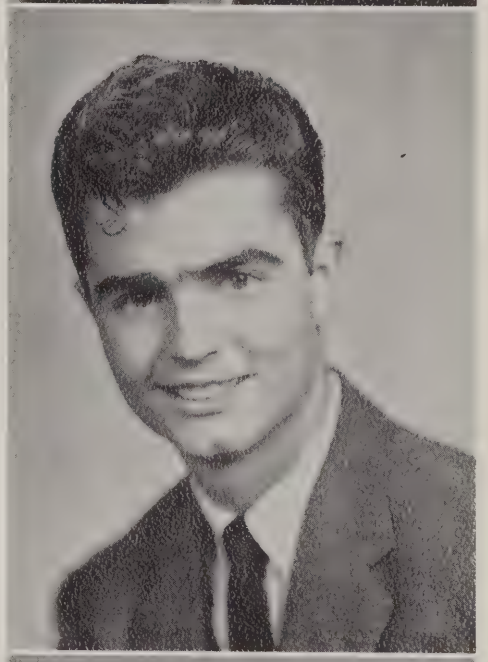

CAROL J. DECOTEAU

Carol, a member of the commercial course, enjoys bookkeeping, typing and history. When talking over the telephone, she is often heard saying "Oh, what a day!" She enjoys listening to and singing her favorite song "One Blade of Grass." Her hobbies are knitting and crocheting. In the future, Carol plans to be a secretary or bookkeeper.

Crafts Club 4
Band 2, 3

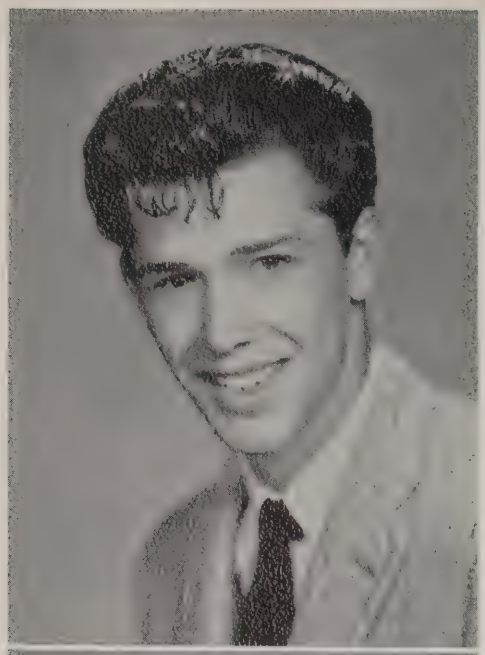

JAMES M. DELGIUDICE

James, usually called Jimmy, is a member of the commercial course. His favorite saying is "Charms me." "Little Star" is his favorite song. The subjects he enjoys most are math and history. Jimmy's hobby is working on cars. The sports he enjoys are football and baseball. In the future he plans to be a tool and die maker.

Radio Club 3

CATHERINE D. CHIAIE

Cathie, who is in the commercial course, likes math best. "I Miss You So" is her favorite song. She is frequently heard saying "All right." Cathie's hobby is collecting and listening to records. There are no definite plans in Cathie's future.

Choral Club

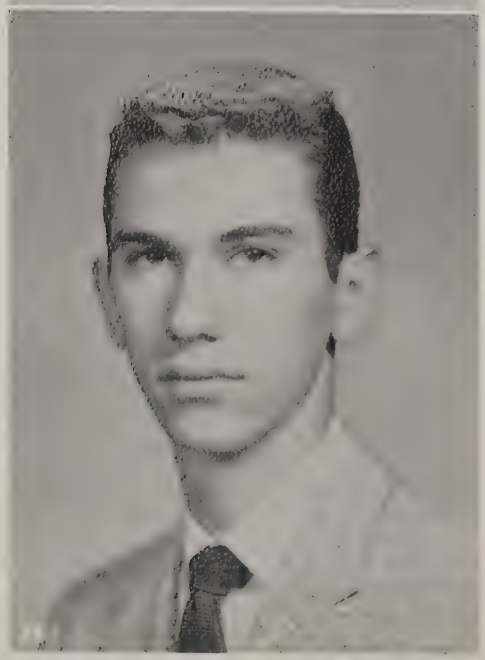

JOHN D. DEPASQUALE

Trigonometry and mechanical drawing are the favorite subjects of John, a college course student. John, in his spare time, enjoys listening to progressive jazz records, and of all the records he has, "These Foolish Things" is his favorite. He is often heard using his favorite saying "Wowzo!" His ambition is to attend college.

Press Club 3, 4
H.R. Secretary 3

MARY JANE DIMEGO

Mary Jane considers art and English her favorite subjects. Her favorite song is "I Miss You So" by Chris Conner; her pastime is jazz records. Mary Jane is the head of the art staff of the Magnet. Her ambition is to attend Fitchburg State Teachers College.

Band 2
Magnet Editorial 3, 4

MARY JANE DINARDO

"Janie" is taking the commercial course and can usually be caught saying "It's a cinch." Her favorite subjects are biology and transcription. Janie's favorite song is, "Non Domentacar." Her hobby is music. She hopes to become a medical secretary.

Choral Club 2, 3
Magnet Business Staff 4
Basketball
Softball
Hockey

VINCENT A. DININO

The hobby of Vincent, a college course student, is electronics. Vincent often says "Where there's a will, there's a better way." He considers languages his favorite subjects. "Matinata" by Leoncavallo is his favorite song. He hopes to become a teacher.

Radio Club 2, 3
F.T.A. 4
H.R. Vice-President 4

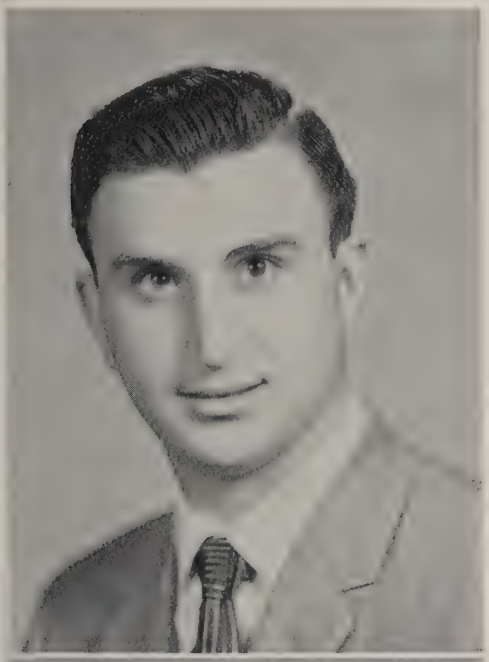

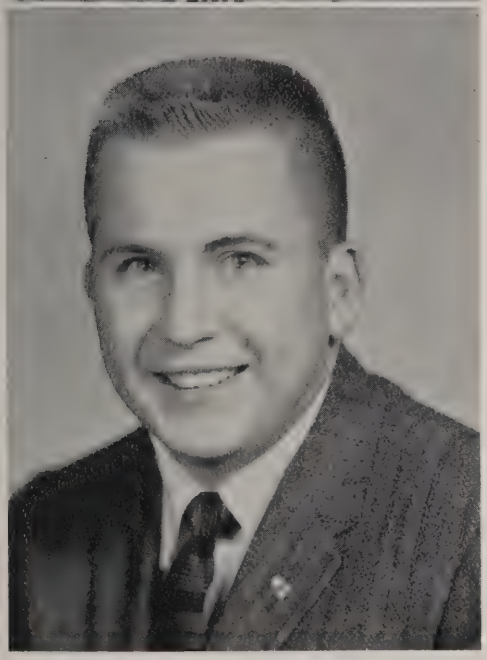

CHARLES S. DINOPAULOS

Charles, better known as "Chuck," is frequently heard saying "Oh, Alright!" "It's Only Make Believe" by Conway Twitty is the favorite song of this commercial course student. Fishing, hunting, and all other sports are his hobbies. Chuck's favorite subjects are free hand and mechanical drawing. He would like to attend an art college following graduation.

Radio Club 2, 3
Art Club 4
Basketball 3
H.R. Treasurer 2

ANGELA M. DIPAOLI

"Ange" is a member of the commercial course and she favors biology and shorthand. She's always asking "Are you serious?" The song "Trust In Me" is her favorite. During her spare time she listens to jazz records. Next year Ange hopes to go to a junior college and study to be a medical secretary.

G.A.A. 2, 3, 4
Magnet Business 4
Choral Club 2
Basketball
Softball
Hockey

SANDRA A. DIPAOLI

"Sandy" is a member of the commercial course and her favorite subjects are biology, transcription, and U.S. history. Sandy's hobbies include music, records, and reading. She can usually be caught saying "Are you Serious?" Her favorite song is "Call Me" by Johnny Mathis, Sandy's ambition is to become a medical secretary.

Choral Club 2, 3
Magnet Business 4
Basketball
Softball
Hockey

SANDRA L. DIRUSSO

"Call Me" by Johnny Mathis is the favorite song of this commercial course lass who enjoys transcription. "DiRus" is often heard saying "Guess who I saw?" Sandy someday hopes to learn how to become an I.B.M. secretary at the Ward School in Worcester.

G.A.A. 2
Magnet Editorial 3, 4
Hockey

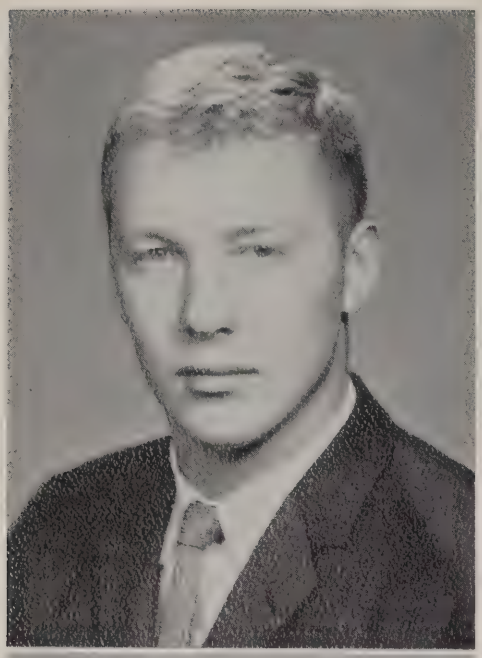

WILLIAM G. DRURY

William, known as "Humphrey" to his friends, is often heard saying "Take three and scram." He is enrolled in the commercial course, his favorite subjects being U.S. history and economics. Bill enjoys fishing and listening to his favorite song, "The Day the Rains Came." He presently holds the office of president in homeroom 5, and hopes to become a state trooper in the future.

Choral Club 3, 4
Football 2, 3, 4
Baseball

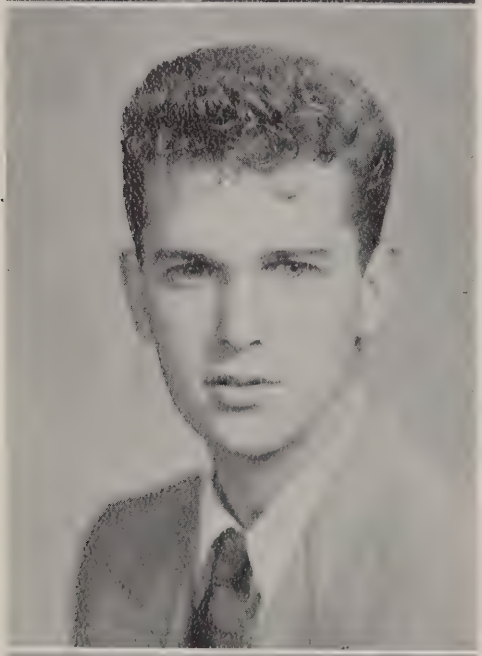

GEORGE W. DUDDY SthS

George Duddy is in the plastic shop and likes sample making best. His hobby is sample making and some day he hopes to become a first class sample maker. He has an after school job in which he is an assistant foreman.

Student Representative 3

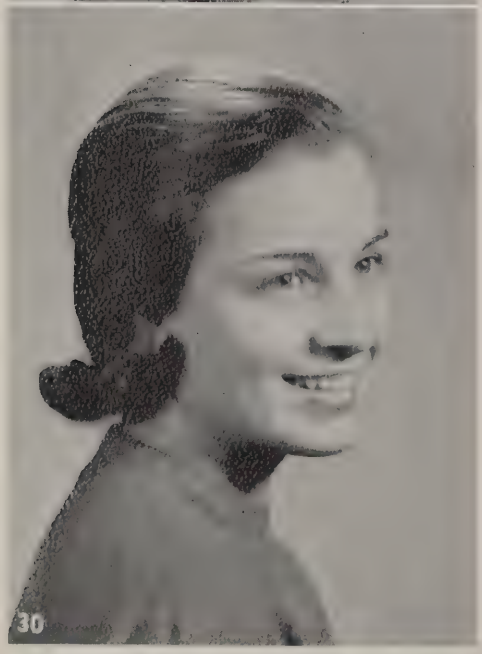

MELISSA E. ERB

"Worcester Tech! Did you say Worcester Tech?" is the favorite saying of this college course student. "Lissa's" songs are "Funny Valentine" and "Angel Eyes." She especially likes chemistry and algebra. Her hobbies are sports and listening to progressive jazz. Lissa is our head cheerleader! College is her main ambition.

Cheering 3, 4
G.A.A. 2, 3, 4
Field Hockey 2
Basketball 3, 4
Softball 2, 3, 4

MARGARET ERICKSON

Peggy is a new member of L.H.S. who came from Springfield. At Leominster, she is a member of the college course. She is frequently heard saying "Crash." Her hobbies, reading and listening to music, take up her spare time. "Greensleeves" is her favorite song. She considers English and art her favorite subjects. After graduation, Peggy hopes to attend college.

French Club 4
Masque and Gavel 4

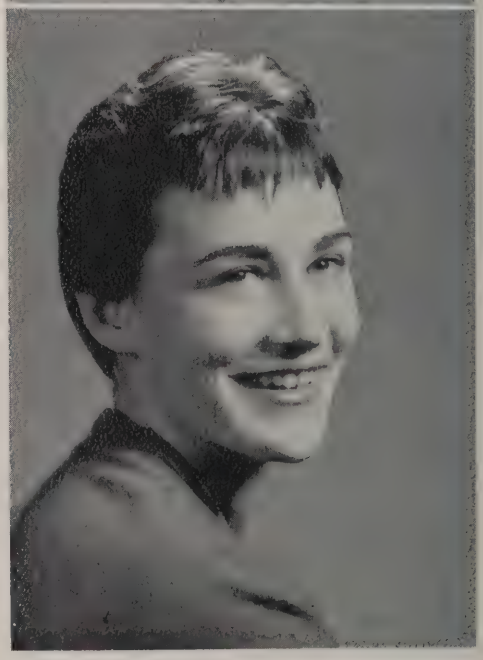

LEE ETSTEN

Lee Etsten, a college course student, considers her favorite subjects English and public speaking. Besides being treasurer of the French Club, Lee likes to read and participate in sports, especially swimming and ice-skating. She thinks that the song "It's All in the Game" is "Terrif-ic!" (A favorite saying of Lee's.) She hopes to obtain a college degree.

French 2, 3, 4
G.A.A. 2, 3, 4
Magnet Editorial 3, 4

MATTHEW FABERMAN

History and math are enjoyed most by this college course student. "Matt" is frequently heard saying "You know it." His hobby is collecting records, and his favorite one comes under the title of "Friendly Persuasion." In his sophomore year he was vice-president of his homeroom, and in his junior year he was treasurer of Science Club. Matt's future will be in the field of management.

Track Team 2
Science Club 3, 4

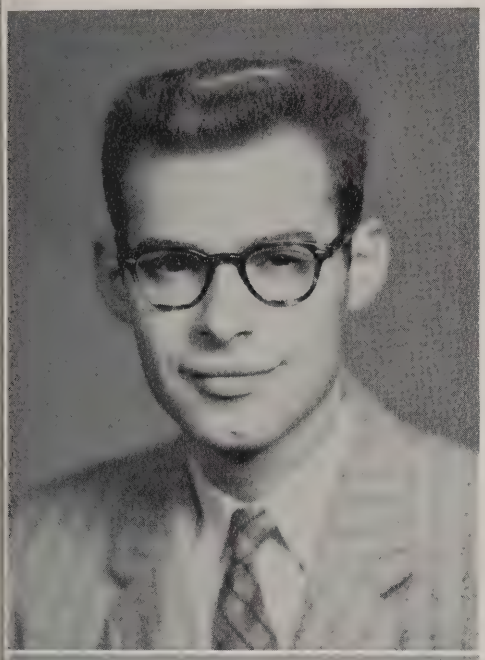

GERALD FARINELLI

SthS

"Pauncho," who likes lunch best of all is a carpentry boy. "Go get the hoosie" is his favorite saying. He thinks Johnny Mathis is the greatest. "Call Me" by him is his favorite song. He also likes fishing. You can always see him with his girl Pat. When he gets out of the Army he hopes to become a general contractor.

Football 2, 3, 4

BARBARA A. FAUBERT

Barbara is a member of the commercial course and her favorite subjects are art and biology. She especially enjoys "Poinciana" by the Almand Jamal Trio. Barbara's free time is spent reading. Her ambition is to travel.

Masque and Gavel 3
Chess Club 4

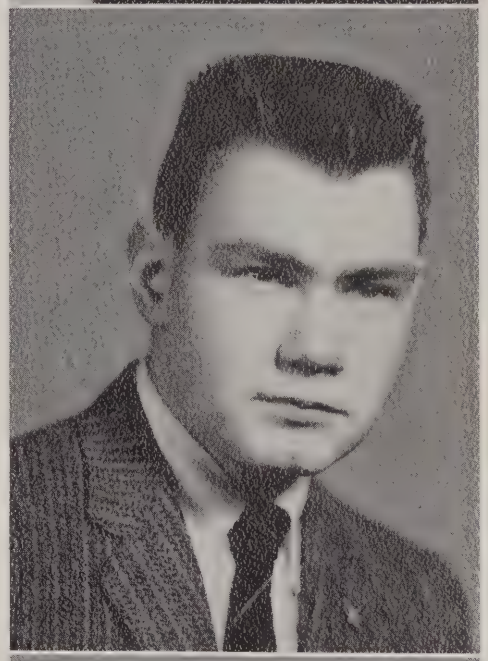

JAMES A. FERGUSON

James, nicknamed "Fergie," is in the college course. "Bolero" is his favorite song, and the subjects he enjoys most are chemistry and trig. His hobbies are skiing and DeMolay, of which he is the Master Councilor. Jim is one of the class representatives. Swimming and skiing are the sports he enjoys most. After graduation he hopes to become a chemist or electlonics engineer.

Magnet Business 2
Science Club 3, 4

CHARLOTTE S. FIFFY

Charlotte is in the commercial course, studying to attend accounting school. She likes English, typing, and bookkeeping. She considers her favorite saying to be "That's the breaks." Charlotte's pastime is dancing and she likes to hear Frankie Avalon's "Gingerbread."

Attendance Officer 3
Travel Club 3
J.V. Basketball

JOHN M. FLOCK

"Mother!" is the favorite quote of John, a commercial course student who hopes to become an athlete. "Johnny" considers geometry his favorite subject. He enjoys listening to the record, "The Day the Rains Came."

Art Club 4
Football
Basketball
Track

ANDREW FLUET

SthS

Andy is a machine shop student who always says "What do you think?" He likes "It's Only Make Believe," and his favorite subject is math. He is a man of the wilderness and likes hunting and fishing. In the future he hopes to be a machinist.

JUDY R. FOGG

Judi, a member of the commercial course, considers art her favorite subject. "That's life" is her favorite saying. In her spare time Judi enjoys swimming and listening to records. Of all the records her favorite is "One Summer Night." After graduation she has hopes of becoming a member of the Women's Air Force.

Travel Club 3
Art Club 4

PATRICIA A. FOURNIER

"Oh, cut it out" is her favorite saying. A member of the commercial course, Pat likes sociology and French. Records are her hobby and her favorite one is "A Certain Smile" by Johnny Mathis. Basketball and softball are her favorite sports. Pat's future plans are indefinite.

French Club 2, 3, 4
Majorette 4

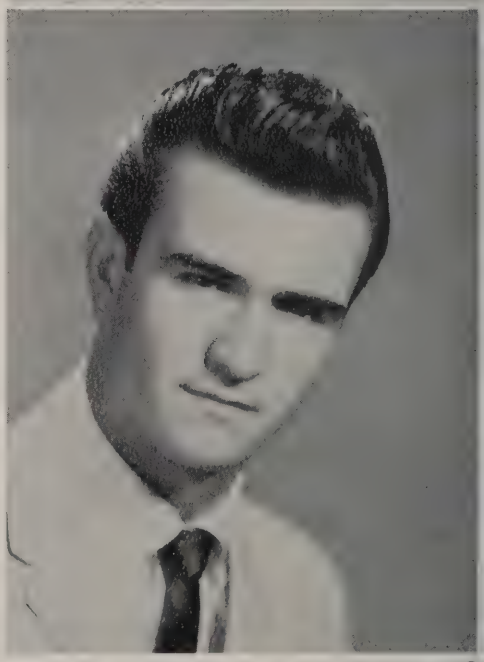

RONALD J. FRATTURELLI

SthS

"Boston Blackie" is a machinist. Erroll Garner's "I'll Remember April" is his favorite song. Ron belongs to the Music Club. Boxing and weight-lifting are his favorite sports. After school Ron works as a store clerk. In the future he plans to join the Air Force.

CAROL L. FREDA

"Freed" is a member of the commercial course and likes English and transcription best. "Let's eat" is her favorite saying. She enjoys the song "Smoke Gets in Your Eyes." Her hobby is dancing. The offices she has held are vice-president of her homeroom, and secretary. After graduation she would like to be a legal secretary.

G.A.A. 2, 3

MARIANNE A. GABRIELE

"Gabes" is a member of the commercial course. She enjoys office practice and physical education. Her favorite saying is "You're kidding." She especially likes "Please Love Me Forever" by Tommy Edwards. Her hobbies are listening to jazz and rock and roll. In her sophomore year, she held the office of homeroom treasurer. After graduating from high school, Marianne would like to become a clerical worker.

G.A.A. 2, 3, 4; Magnet Bus. 2; Crafts 4; Field Hockey 2, 3, 4; Basketball 2, 3, 4; Softball 2, 3.

JUDITH A. GARRITY

"It's fabulous" and "Yeah, all right" are Judy's favorite sayings. Judy, who is a college course student, collects jazz records and dances in her spare time. She enjoys listening to "Trust In Me" by Dakota Staton and "I Miss You So" by Chris Conner. U.S. History and public speaking are the favorite subjects of this senior.

Reading Club 3
Craft Club 4
G.A.A. 2, 3, 4
Field Hockey
Basketball

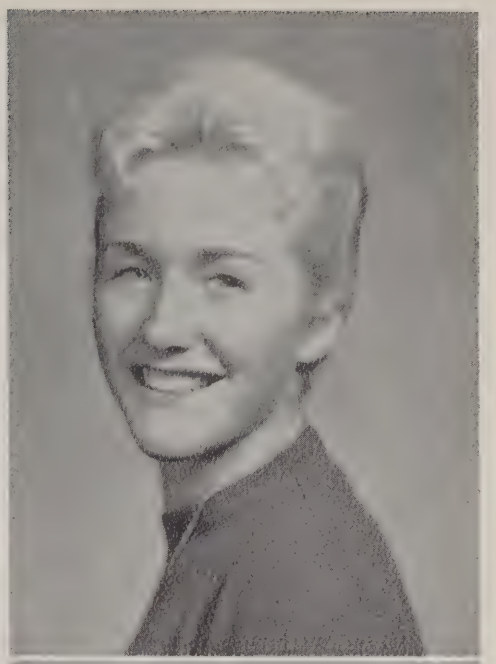

CAROL A. GAUTHIER

Carol, a member of the commercial course, considers office practice her favorite subject. "Remember You're Mine" is her favorite song and she often says "No sweat." Swimming and bowling are two of her best liked sports. She was treasurer of her junior homeroom. Carol would like to be a secretary.

Travel Club 3
Crafts 4

LEE W. GAVIN

Lee, frequently called "The Flee," is in the college course. His favorite song is "In the Still of the Night." The subjects he enjoys most are U.S. history and chemistry. He is an amateur radio operator and his hobbies are electronics and records. Lee has held the office of vice-president in the radio club. His ambition is to become an electronics engineer.

Radio Club 3
Travel Club 4
Band 2, 4

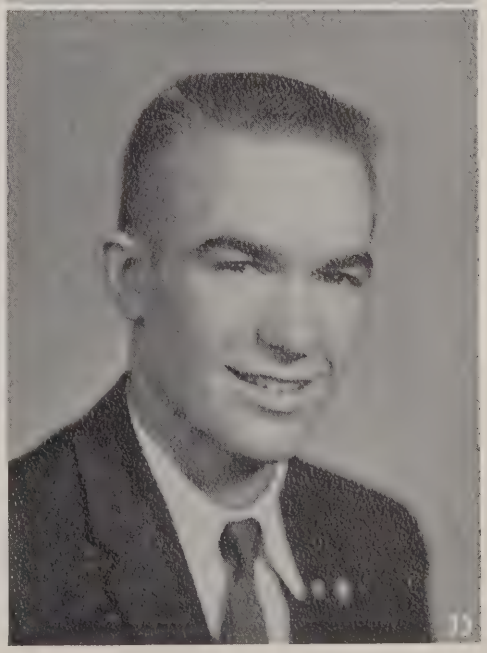

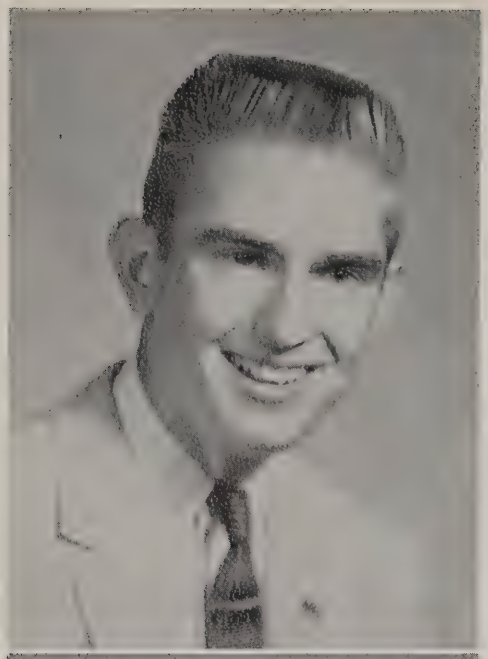

GUSTAF G. GILLBERG

"Gus," as a member of the college course, enjoys chemistry and German. Gary often listens to "It's All in the Game." In his leisure time he enjoys working on his model railroad and playing chess. He also enjoys fishing and tennis. After graduation, Gary hopes to attend college.

Science Club 3
Chess 4

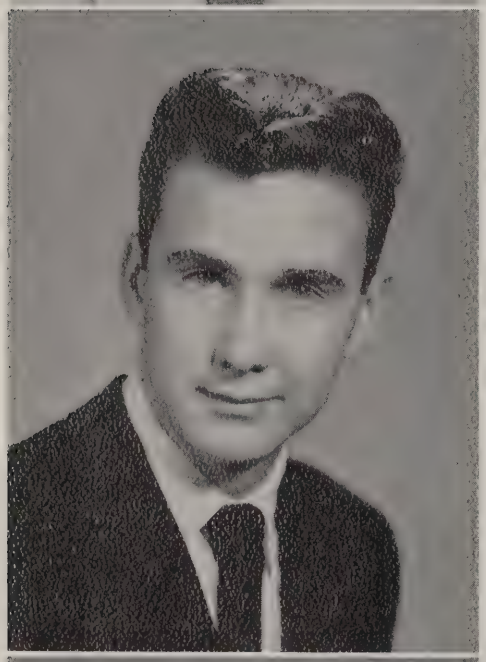

WILLIAM E. GILLIS

Being a member of the college course, Bill considers U.S. history and chemistry his favorite subjects. "Right." He enjoys listening to "The Lady Is A Tramp." In his sophomore year Bill was homeroom treasurer. Bill's ambition is to become a lawyer.

Football 2
Basketball 2, 3, 4
Baseball 2, 3, 4
Travel Club 4

JUDITH A. GIRARD

Judy is a member of the commercial course and especially likes the song "Near You." Her favorite subjects are typing, bookkeeping, and U.S. history. Her hobbies include baby sitting and sewing. Judy enjoys playing badminton and hockey. Becoming a secretary is her main ambition.

Masque and Gavel Club 3

PATRICIA A. GORHAM

Patti is a member of the commercial course, and enjoys English and physical education. Patti considers sports and jazz her favorite hobbies. She is often heard saying "Swing." At the present time she holds the office of treasurer in her homeroom. During her spare time, she enjoys listening to her favorite song, "My Heart Is Full of You." In the future, Patti plans to be a secretary and housewife.

FRANCIS W. GRAVELLE

Francis, better known as Sonny, is in the commercial course. He is very frequently heard saying "Swing!" or "Oh yeah?" He is often found listening to his favorite song, "No One Knows." The subjects he enjoys most are mechanical drawing and gym. His hobby is cars. He also enjoys skiing, hockey, hunting, and is a member of DeMolay. After graduation Sonny plans to be a draftsman.

GLORIA GRAVELLE

"You know it" is the favorite saying of Gloria, better known as "Glo." Glo is a member of the commercial course and considers bookkeeping, art, and English her favorite subjects. In her spare time, she enjoys art and listening to her favorite song, "My True Love." Her ambition is to take up accounting at Stevens Business College.

LAWRENCE W. DION

When you hear some one say "Dobe" you know Larry is around. This commercial student's favorite subject is gym. "Topsy II" is his favorite song. He can often be heard saying "Swell." After graduation Larry plans to go into the Navy.

H.R. President 4

WILLIAM F. GRIMLEY

SthS

Grimes is one of our best machinists who likes English and geometry. "Take a break!" is his favorite saying. Dakota Staton singing the "Late, Late Show," and Stan Kenton are Grimes' favorites. He is an out of doors boy who loves to hunt when he isn't playing baseball or basketball. He hopes to attain a college education.

Choral Club 3, 4
Magnet Business 4

EVELYN J. GUENETTE

The ambition of Evelyn, a college course student, is to become a nurse. Ev is often heard saying "I mean, what can I say?" She enjoys art and jazz in her spare time. In school Ev considers English and physical education her favorite subjects. As a fan of Dakota Staton, her favorite record is "Trust In Me."

Cheerleading 3, 4
G.A.A. 2, 3, 4
French 2
Hockey
Softball
Basketball

JAMES S. HAGER

Jim is a member of the commercial course and would later like to be a business manager in the trucking business. He likes English, bookkeeping and business law. He also collects records, his favorite being "Anything" by Little Richard. During his three years at L.H.S. Jim has worked in the cafeteria.

Masque and Gavel 3
Art Club 4

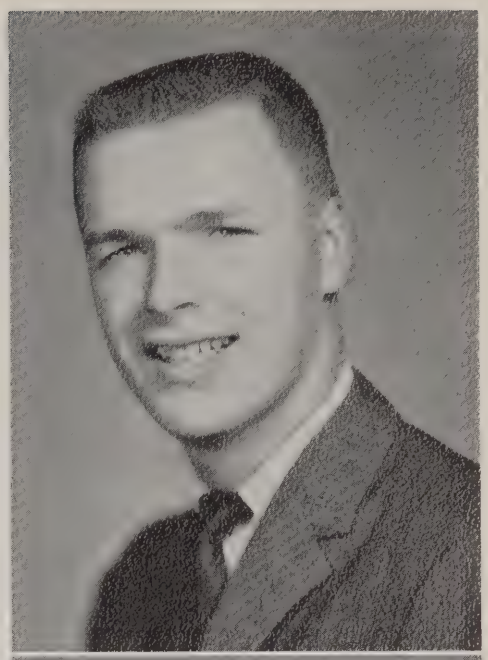

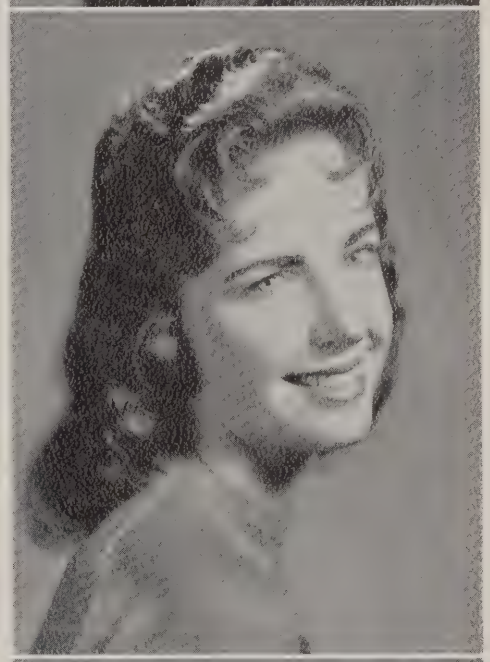

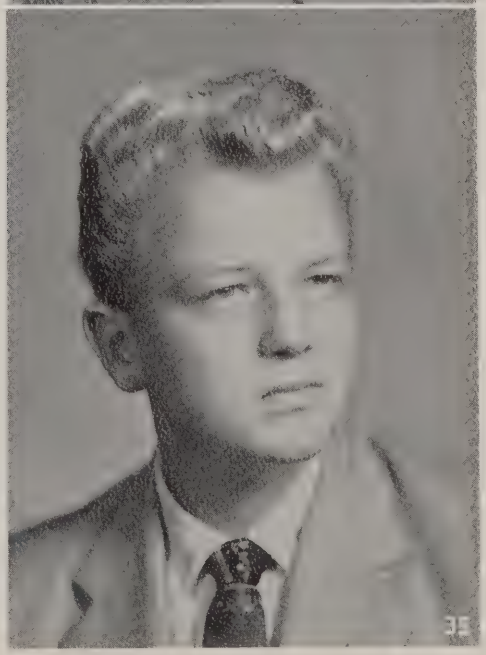

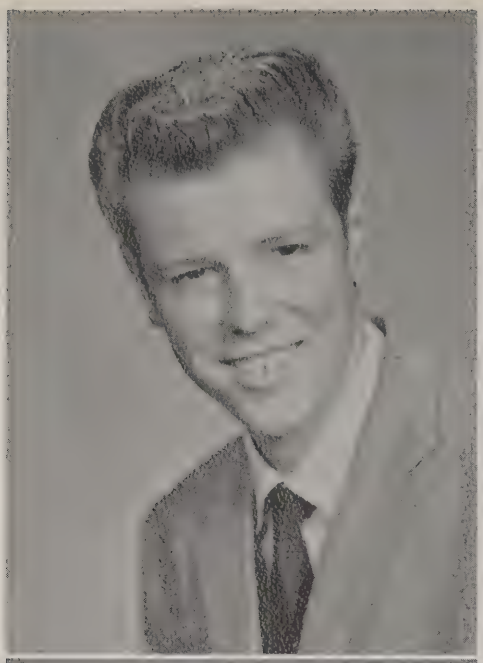

PETER Q. HANNO

"Red," as he is called by his friends, is in the college course, and considers plane geometry his favorite subject. "Hey, man" are his two most frequently used words. Red is often found in his "Hideaway" collecting firearms, which happen to be his hobby. As for sports, Pete enjoys fishing and hunting. After graduating, Pete will help Uncle Sam in the Naval Department.

Science Club 3
Travel Club 4

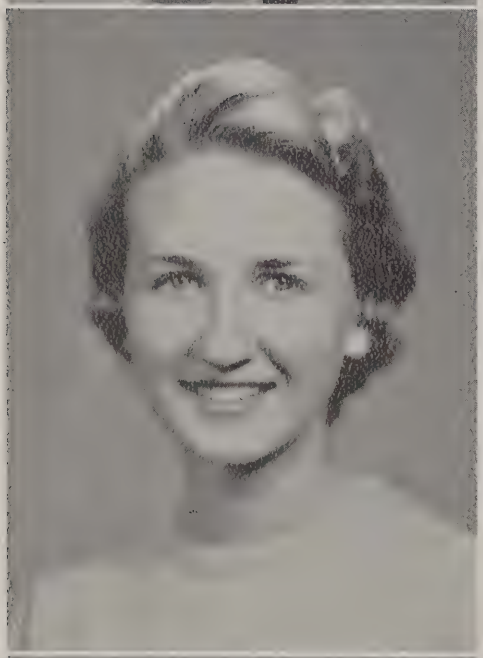

PATRICIA A. HARRIS

Pat, who is enrolled in the college course, enjoys public speaking and gym. "Ya alright." She enjoys listening to "Near You" of Errol Garner's jazz records. "Swing." Skiing, swimming, and ballroom and ballet dancing round out her leisure time. After graduation, Pat would like to attend a nursing school.

G.A.A. 2, 3, 4
Student Cabinet 3, 4
Varsity Hockey 4
Jr. Varsity Hockey 2, 3
Majorette 4

MARION A. HASENSTEIN

Marion is a member of the commercial course. She is frequently heard saying "Oh, George, will you stop mumbling!" "I Miss You So" is Marion's favorite song. Her favorite subjects are history and art. Collecting jazz records and stuffed animals are her hobbies. This year Marion is treasurer of Chess Club. Tennis, swimming, and skating are her favorite sports. Her aim is to be a hairdresser.

Masque and Gavel 3
Chess Club 4

ROBERT L. HEMBREW

"Hem" is a member of the college course and plans to become a physical education teacher. He can be found with Erma most of the time. Hem is one of our star football players. "Oh Ermsie." Chemistry is his favorite subject. His favorite pastimes are hunting, fishing, and skiing.

H.R. President 3
Co-Captain Football 4

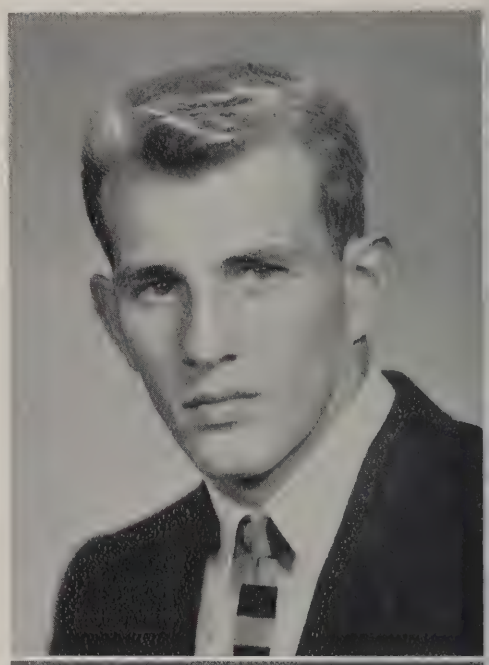

JEAN C. HENRY

Gym and drawing are the favorite subjects of Jean, better known as "Hank." This college course student someday hopes to enter the profession of hairdressing. She enjoys listening to records and dancing. Jean is frequently heard saying "Oh, yeah!"

Choral Club 2, 3, 4

RONALD J. HOLOHAN

Ron is a member of the college course and is primarily interested in sociology. Ron is a great fan of classical music, and has many hobbies including literature, philosphy, and creative writing. Ron's favorite saying is "That's life!" His ambition is to be a lawyer.

French Club 4
Symposium 4

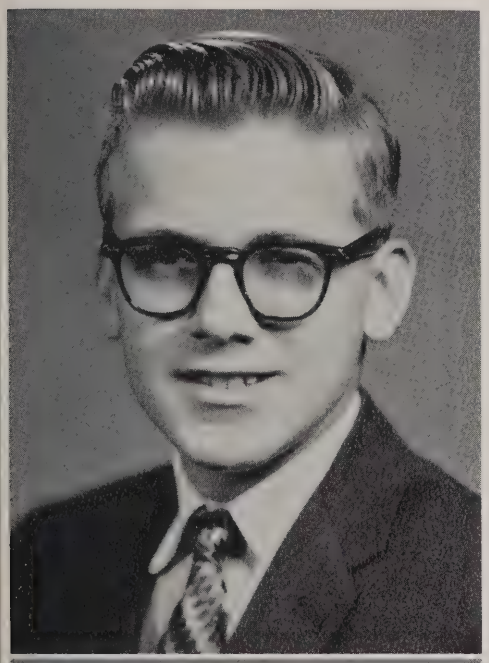

CHARLOTTE IACABONI

"You Chet" is the favorite saying of one college student, Charlotte. Charlotte's favorite song is "Birth of the Blues" and listening to the radio occupies much of her spare time. Her favorite subjects are public speaking and Italian, and in the future she hopes to teach.

G.A.A. 2, 3, 4
Masque and Gavel 3, 4
Hockey

EDITH E. INGALLS

Edie as a member of the college course considers algebra and chemistry her favorite subjects. Her hobbies are sports, cooking, and records. She can often be heard saying "That's sporty." Her sports interests lie in basketball, field hockey, and ice skating. "It's All in the Game" by Tommy Edwards is her favorite song. In the future Edie hopes to study home economics at college.

Magnet Editorial 4
G.A.A. 2, 3, 4
J.V. Basketball 3

DOUGLAS G. JACKSON

SthS

Doug is the quietest boy in the Drafting department. He likes math and drafting and insists on "Don't get shook." Record hops are his hangouts and he is an excellent dancer. His active sports are basketball and baseball and he is a consistent patron of the billiards. He hopes to be received into the Marines very soon.

TATIANA JAKOWLEWA

Tati is in the college course. Her most enjoyable subjects are biology and drawing. While relaxing, she enjoys listening to records of which "Try the Impossible" by the Teardrops happens to be her favorite. She can also be heard saying "S'alright." She participates in such sports as hockey, softball, and tennis. Tati's ambition is to become a teacher.

Choral Club 2, 3
Magnet Editorial 4
G.A.A. 2, 3, 4

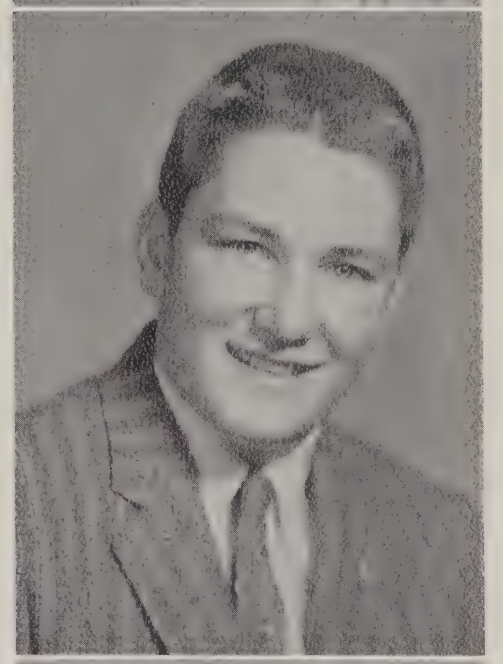

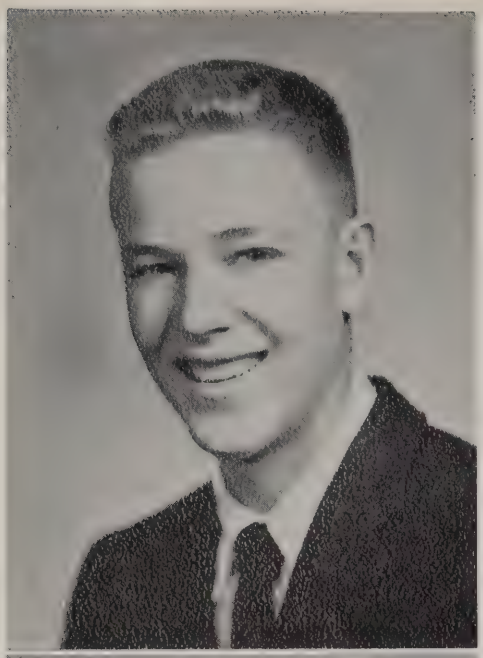

J. ROBERT JOHNSON

Being a member of the college course, Bob likes social studies. He can often be heard saying "I almost care." His favorite songs are "Earth Angel" and "Twelfth of Never." Bob serves as boys' sports editor of Press Club, president of T.A.G. Board, treasurer of homeroom 3, and chairman of the French class. Bob is kept busy as production manager of the senior play. Next year he hopes to attend college.

Press Club 4
Travel Club 3
French Club 4
Baseball 3, 4
Varsity Basketball 2, 3, 4

RICHARD E. JOHNSON

Sociology is the favorite subject of Rich, who is in the college course. Rich's hobby is guns. He is a member of the baseball and swimming teams. Rich's ambition is to become a physical education instructor.

Science Club 3
French Club 4
Travel Club 4
Baseball 2, 3, 4
Swimming 2, 3, 4

SANDRA M. JOHNSON

Sandy is in the college course. She likes German better than all of her other subjects. During her sophomore and junior years she was one of the football cashiers. Sandy is also secretary of Magnet. "Sporty or what?" She likes Ella Fitzgerald's "Poor Johnny One-Note." Someday she would like to be a teacher or major in psychology.

Magnet Editorial 3, 4

CAROL A. JONES

"Jonesie" can be heard saying "We-e-ll" or "Oh, Mother!" A member of the college course, she considers English and gym her favorite subjects. In her spare time she enjoys dancing and listening to all kinds of music. At the present Carol's favorite song is "Stardust." Since she has a lot of talent, she should have a very successful career in the field of dancing.

Masque and Gavel 3, 4
French Club 3, 4
G.A.A. 2

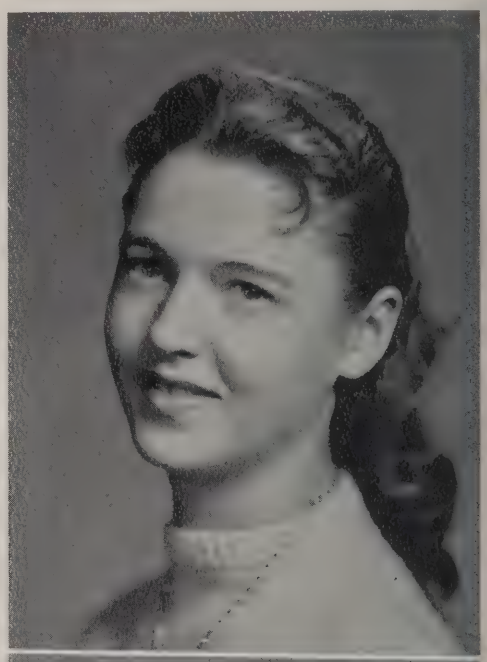

MYRNA A. JOSEPH

Myrna is a member of the commercial course, English is her favorite subject. She enjoys listening to "You Cheated." Her favorite expression is "Yah, all right." She would like to become a hairdresser after graduating from high school.

JUDITH D. JOUDREY

Judy, as a member of the commercial course, considers art her favorite subject. "To Know Him Is to Love Him" is her favorite song. In her spare time she enjoys knitting. After further schooling, Judy would like to be a professional artist and teacher.

Masque and Gavel 2, 3, 4
G.A.A. 2, 3, 4
Field Hockey
Basketball
Softball

BARBARA A. KIPP

Practical nursing is the ambition of Barbara, a commercial course student. "Itch" considers drawing and English her favorite subjects and "Chances Are" her favorite song. In her spare time she enjoys collecting odds and ends for her scrapbook and is often heard saying "2-4."

Crafts Club 4
Softball
Basketball

RACHEL L. LAHTI

Because Rachel hopes to become a journalist, she is taking the college course. Rae is often heard to say "Aw, come on, huh." Rae's favorite song is "If I Can Help Somebody." Sociology and public speaking are Rae's favorite subjects. In her leisure time Rae can be seen ice skating, swimming, or playing tennis, softball, or basketball.

Press Club 3, 4
G.A.A. 4
Softball
Basketball

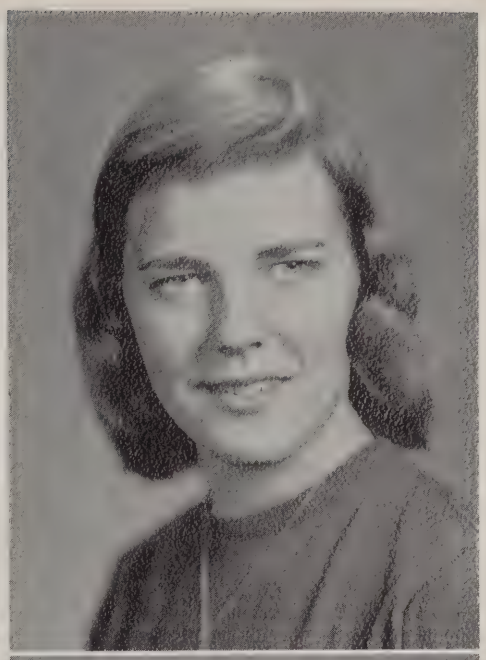

CARMINE A. LANCIANI

Carine, better known as "Sonny," is always saying "Is that right." As a member of the college course he enjoys physics, chemistry, and biology. Sonny is a collector of jazz albums. His best liked sports are fishing, hunting, baseball, and basketball. In his sophomore year he was homeroom representative, and in his junior year, class president. "Poinciana" by Ahmad Jamal is his favorite song.

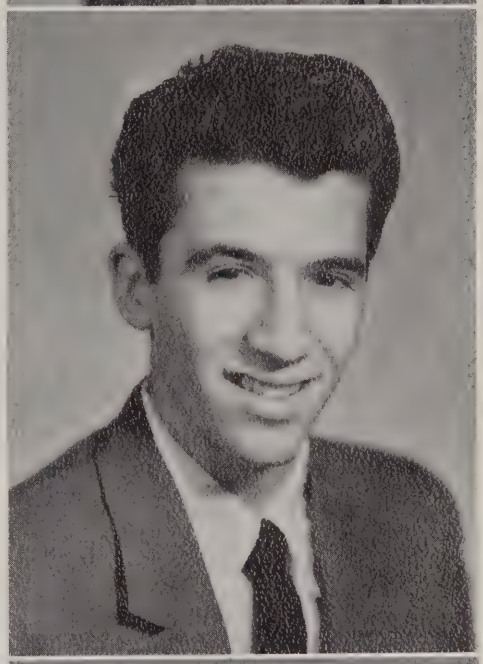

MARSHA A. LANCIANI

"Menasha," as she is often called by her friends, is a member of the college course. Her favorite subjects consist of biology, shorthand, and drawing. Marsha can often be heard saying "Tuffy" and also listening to her favorite record which happens to be "Endless Sleep." In her leisure time she enjoys photography. The sports she enjoys are softball and basketball.

MARLENA J. LANZA

A commercial course student, Marlena likes office practice and stenography best. "Have you seen Paul around?" is her most frequently used saying; "I Miss You So" her favorite song. In her spare time she listens to the radio. Treasurer, president, and vice-president are the homeroom offices she has held at L.H.S. To become a secretary is her ambition.

G.A.A. 2, 3
Softball
Basketball

TRINA F. LAPIERRE

Hoping someday to be a secretary, Trina is taking the commercial course. She considers gym and art her favorite subjects. She dances in her spare time outside of school and enjoys listening to "Unchained Melody." We often wonder to whom she refers when she says "Get out of my life"? She likes field hockey, skating, and softball.

G.A.A. 2

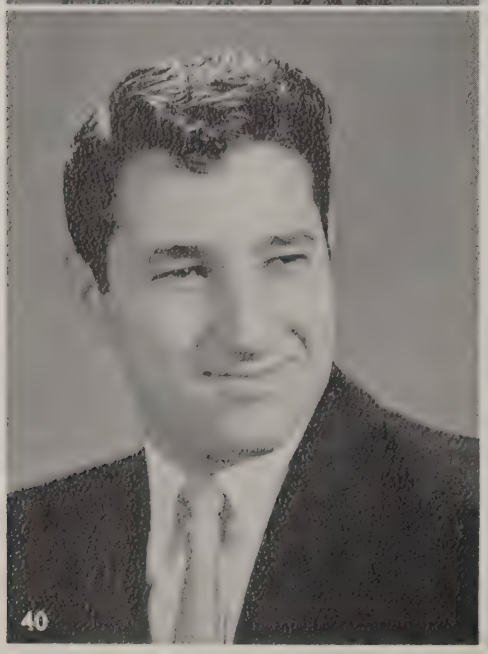

JOHN C. LAPOSTA

John, known as "Ding" to his friends, is taking the commercial course. He enjoys stamp collecting and his favorite sports are football and baseball. "Gotta have" is his favorite saying. He likes English and bookkeeping. John's favorite song is "Long Lonely Night" and he hopes to be an accountant in the future.

Magnet Business 4

JANISE E. LARKIN

Jan, a member of the college course, is the assistant editor of the Magnet. She considers chemistry her favorite subject. Her favorite saying is "That's nice" and she enjoys listening to Frank Sinatra. She was an active center forward on the varsity hockey team. Jan's ambition is to attend college.

Magnet Business 2
Magnet Editorial 3, 4
G.A.A. 2, 3
Hockey 2, 3, 4
Softball 2, 3

ALFRED J. LARUE, JR.

"Lash" is a member of the college course and his favorite subjects are chemistry and mechanical drawing. Lash's favorite saying is "Seriously?" "Night Lights" by Nat King Cole is his favorite song, and his hobby is progressive jazz. In his junior year he was treasurer of his homeroom and class representative. This year Lash is president of homeroom 3 and is treasurer of the Student Cabinet. Lash's main ambition is to attend college.

Student Cabinet 4; Science Club 3; Magnet Business 2; Track 2, 3, 4; Basketball 2.

PATRICIA C. LATINI

Baby sitting and listening to records occupies much of Pat's spare time. This commercial course student is often heard saying "How they going?" and considers "Queen of the Hop" and "Topsy Part II" her favorite songs. Pat's favorite subjects are transcription, drawing, and U.S. history. In the future Pat hopes to be a beautician.

Glee Club 2, 3
Basketball

PATRICIA D. LATINI

A member of the commercial course, Pat is often heard saying "fabulous." Her favorite subjects are sociology and art, and she enjoys sewing in her spare time. Softball is her favorite sport. "It's Not for Me to Say" by Johnny Mathis is Pat's favorite song. She would like to become a beautician.

Choral Club 3
Art Club 4
G.A.A. 2

MARY ELLEN LEIN

Mary Ellen is a member of the college course and considers bookkeeping her favorite subject. "Chances Are" by Johnny Mathis is the song she likes best. She is frequently heard saying "What? — Are you wacky?" As for sports, Mary Ellen enjoys basketball, swimming, and skating. In the future she would like to go into elementary school teaching.

G.A.A. 2, 3
Press Club 4

ROBERT LOUGHLIN SthS

"Bob" is a husky carpenter who likes studying architecture. "Sneak off" is his favorite saying and "Sweet Little Sixteen" by Chuck Berry his favorite song. He is a collector of ornaments of all kinds. Fishing is his relaxation and baseball his sport. In the future he hopes to build houses for the people of America.

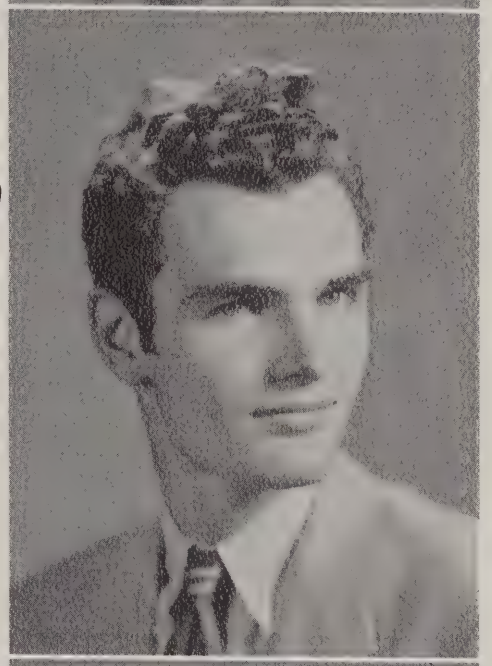

SUSAN J. LYSTILA

"Sue," a member of the college course, considers her favorite subjects to be geometry, biology, and German. The song "Sympathy" really rates with her. Much of her spare time is spent baby sitting, cooking, or listening to records. Sue hopes to become a teacher.

Choral Club 3
F.T.A. 4
Hockey
Softball

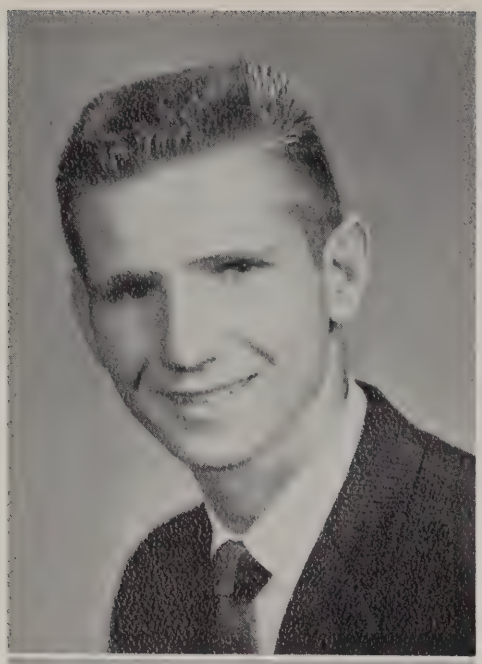

JAMES L. MacDONALD

Mac is taking the college course and can be heard saying "All's well that ends well." "It's All In the Game" is his favorite song. Mac is one of L.H.S.'s fastest runners on the track team and is also on the swimming team. U.S. history is his favorite subject and his hobbies are hunting, fishing, and collecting guns. He would like to spend his future either managing or owning a store.

Swimming Team
Track

BARBARA L. MACIOCE

Barb, who can be found working at Green's, is in the college course and considers sociology to be her favorite subject. "Pledging My Love" by Johnny Ace is her favorite song. Barb is Co-Editor-in-Chief of Press Club and she can often be heard saying "Can the alumni come?" In the future Barb would like to attend college.

Press Club 2, 3, 4

GEORGE MACK

SthS

Mack is a machinist whose favorite subjects are shop, drawing, and science. "Don't put off until tomorrow that which you can do today," says Mack faithfully. "High Noon" by Tex Ritter is his favorite song. Mack is a member of the North Leominster Rod and Gun Club which accounts for his interest in hunting, trapping and skeet shooting. After he has served in the Marines he hopes to be a top machinist.

EMILE J. MAILLOUX

Emile, otherwise known as "Jumper," is a member of the commercial course and considers art his favorite subject. "Please Love Me Forever" by Tommy Edwards is his favorite song. Jumper can be heard saying "Champ." His future will be in the state police.

Art Club 4

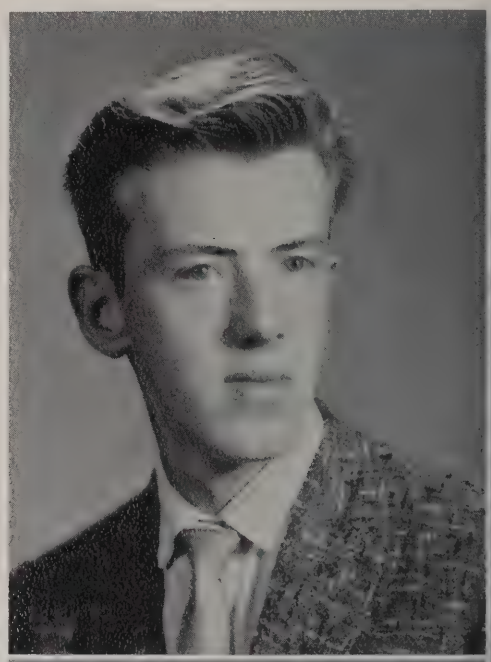

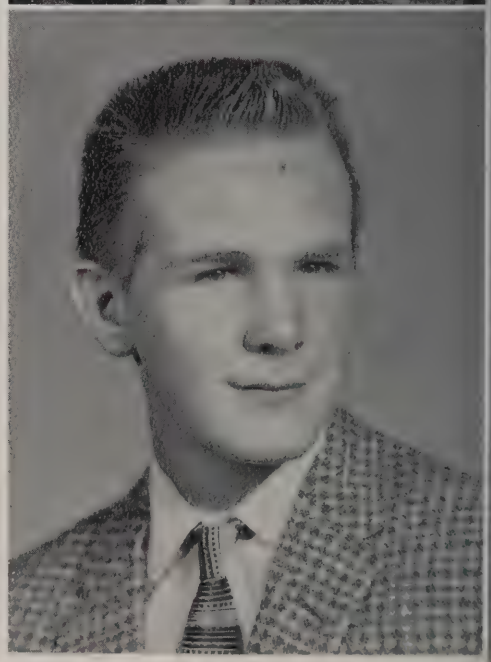

DAVID MALLOY

Dave, a member of the college course, considers chemistry and gym his favorite subjects. His hobby is cars, both model and life size. "Topsy Part II" is his favorite song. He is often heard saying "Let's motovate." His ambition is to be an engineer.

Travel Club 3

LILA A. MANSUR

Lila is taking the college course and she can usually be caught saying, "Am I bothering you?" Her favorite song is "The Twelfth of Never" by Johnny Mathis. Lila's favorite subjects are sociology, drawing, and French. She enjoys painting and sports. She is editor of the club department in Press Club. Tennis and swimming are her favorite sports. She hopes to go to college and major in home economics.

Press Club 3, 4
French Club 3, 4

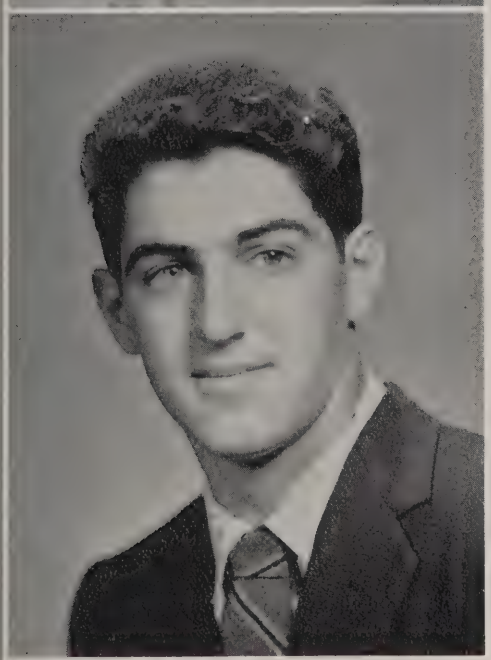

ROBERT V. MARCHETTI

Motorcycles are the hobby of Robert, one of our future electricians. As a member of the commercial course, he considers human relations and gym his favorite subjects. "Don't get shook!" is a favorite saying of Bob's. He can usually be found listening to his favorite record "Topsy Part II."

Travel Club 3, 4
Football 3, 4

PATRICIA A. MARTIN

Patricia, better known as Pat, enjoys horseback riding and basketball. Her hobby is collecting horse statues. Pat is often heard saying "You better believe it." "Need You" is her favorite song. Office work will be the occupation of this commercial course student.

PATRICIA L. MASON

Penny is in the college course and she considers history, drawing, and public speaking her favorite subjects. She is often found listening to "A Very Precious Love" and saying "That's fabulous." In her leisure time, Penny enjoys arts and crafts, and dramatics. Penny's aim is to go to college and become a teacher.

Magnet Business 2, 3
Magnet Editorial 4
French Club 3, 4

JOHN J. MATARESE SthS

Another of our men in the plastics department is "Potter." He digs "In the Still of the Night" by the Five Satins. Learning about plastic in the shop science class is his favorite period. He enjoys a leisurely day of fishing at a quiet pond or a babbling brook. Hairdressing is his hope for a source of income in the future.

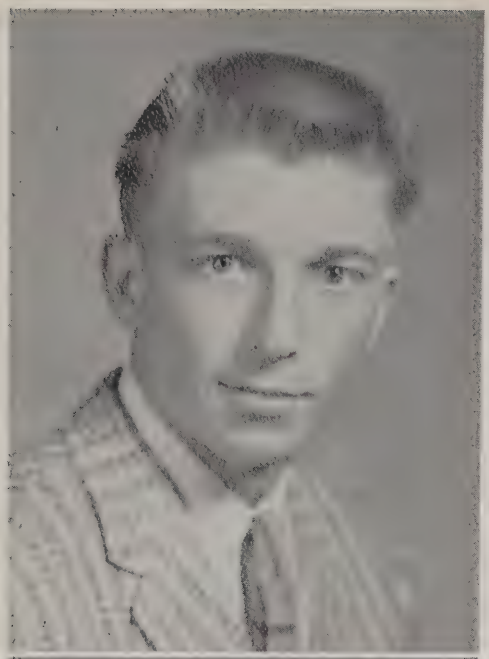

RICHARD MAXIM SthS

Dick is one carpenter who likes carpentry. Anytime you hear "Yeah, all right," you know who said it. He likes "Beep Beep" by the Playmates. Dick is a summer and winter boy who likes baseball and hockey. He patronizes auto races but is a careful driver. Dick hopes to become a union carpenter after he ends his four year "hitch" in the Coast Guard.

BARBARA E. MAYO

"Babsy," a member of the college course, considers French and trigonometry her favorite subjects. When you hear "Seriously" you know Barb's around. She likes "Love Is All We Need." Skiing and swimming are her hobbies. This year Barb serves as president of the Girls' Athletic Association, vice-president of the French Club, homeroom representative to the Senior Executive Board, and vice-president of the Student Cabinet. Barb hopes to go to college.

Softball 2, 4
Hockey 2, 3, 4
G.A.A. 2, 3, 4
French 2, 3, 4
Student Cabinet 2, 3, 4
Majorette 4
Basketball 2, 3, 4

CAROL A. McGUINNESS

"Mac," who is a member of the commercial course, can frequently be heard saying "Has anybody seen Tommy?" Carol enjoys dancing and can usually be found listening to the radio. Her favorite song is "Melody of Love." Carol's favorite subjects are English and transcription. After graduation she would like to become a private secretary.

Magnet Editorial 3, 4

FLORINE F. McMILLAN

"Angel" is in the commercial course. She is considering being a secretary. Her favorite subjects are English and office practice. "That's fabulous." Outside of school she likes to collect stamps and records. I wonder what her latest one is, maybe it's "It's Only Make Believe"?

Magnet Business Staff 4

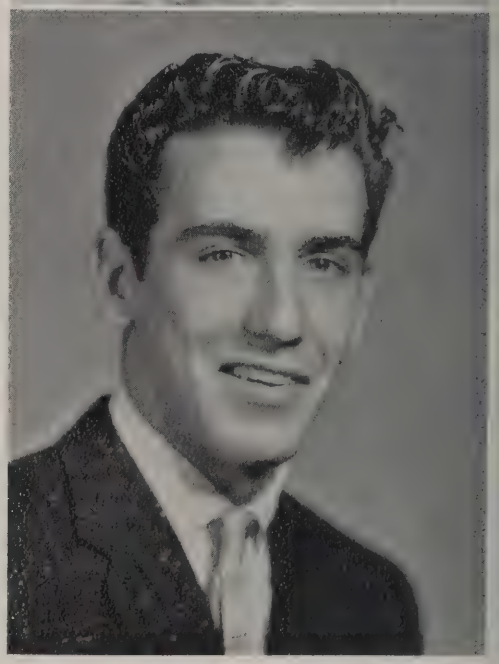

CHARLES P. MEMBRINO SthS

Charlie is one of our best machinists, who also likes English. He likes to listen to Perry Como singing "Ave Maria." He especially enjoys auto racing and will seize the chance whenever he can to participate in a race. Charlie is undecided about his future.

RONALD MINER

SthS

Ronald, better known to his friends as Ron, is a Saxton Trade student. At Trade High he spent his time working in the plastics shop.

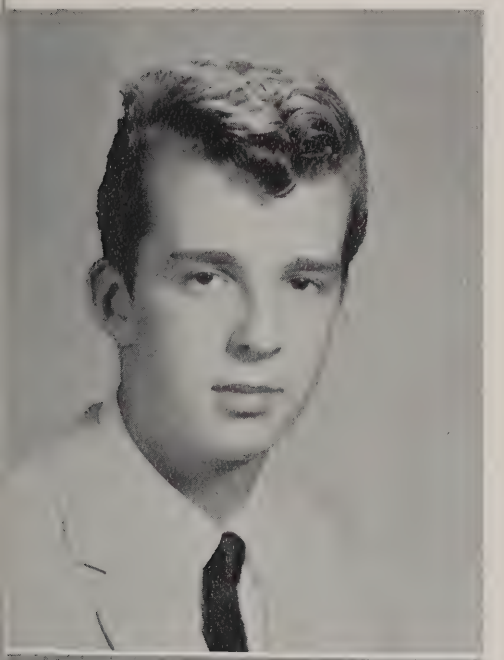

BARBARA J. MONROE

Barb is a member of the commercial course. Biology and sociology are her favorite subjects. "You think I care?" Her hobby is bowling, and basketball and hockey are the sports she enjoys. Barb's favorite song is "No One Knows." She would like to make nursing her career.

Magnet Business Staff 3, 4

LOIS A. MOSHER

Lois is a member of the commercial course. French and drawing are her favorite subjects. Her hobby is photography. She is the drum majorette in the band. Lois would like to work with children as a career, especially to help them with their problems.

Majorette 2, 3, 4
French Club 4
President of Choral Club 4

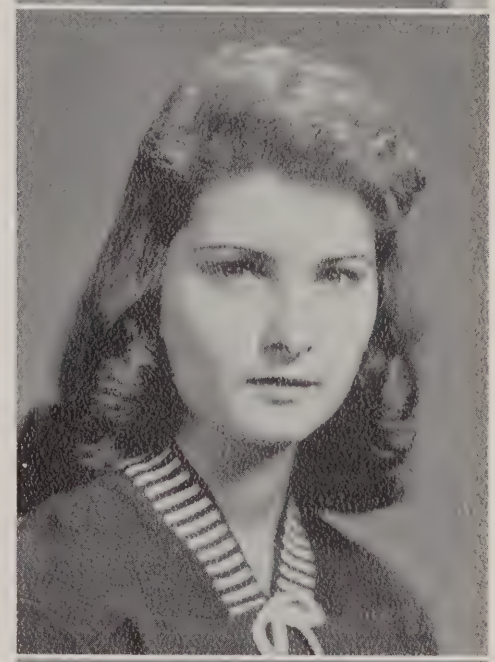

BARBARA A. MULGREW

"Barb" is a member of the college course and her favorite subjects are public speaking and algebra. Barb can usually be caught saying "Fabulous." Her favorite song is "Call Me" by Johnny Mathis. Her hobbies include sewing and swimming. This year Barbara is the president of the Masque and Gavel Club. She wants to study to become a nurse.

Masque and Gavel 3, 4
French 2
G.A.A. 2

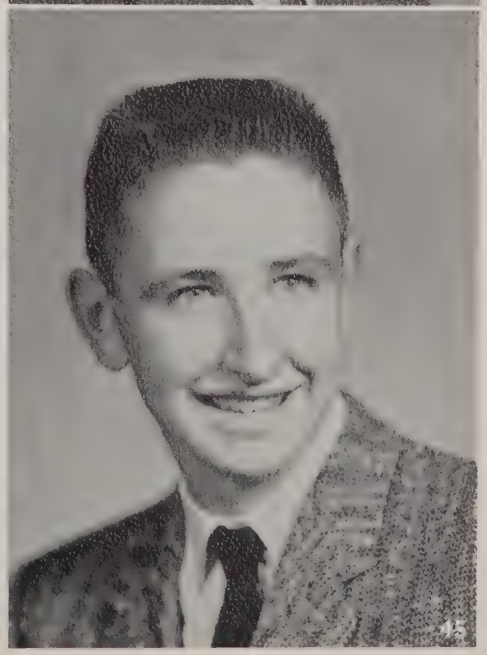

RICHARD J. MULLEN

"Is that sporty?" can often be heard coming from this college course student. Dick, who in his spare time plays golf, considers chemistry and mechanical drawing his favorite subjects. Someday he hopes to enter the teaching profession. As for his favorite song "It's All in the Game" is tops with him.

Science Club 4
Football
Basketball

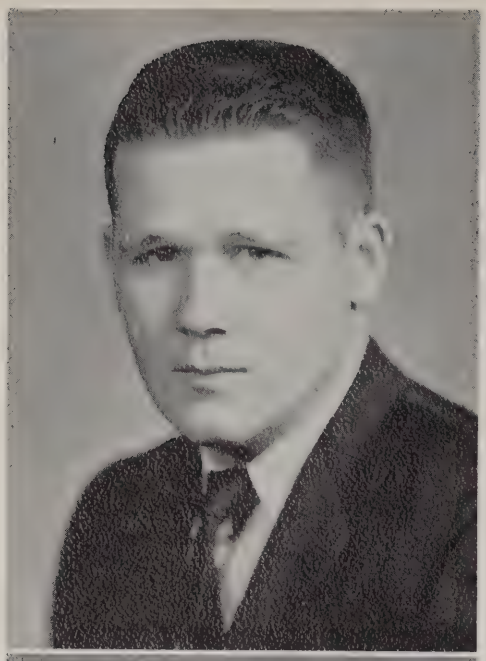

JOHN K. MURPHY

Ken, a commercial student, enjoys baseball and basketball. "Patricia" is his favorite song and "Where's Pat?" is his most used saying. This future accountant likes bookkeeping and U.S. history.

Travel Club

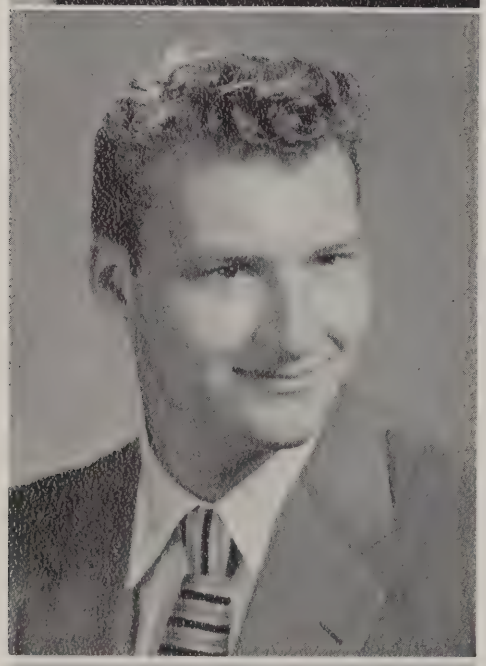

WILLIAM E. NAYLOR

SthS

Bill is the cabinet shop student who always says "Baby?" He likes "To Know Him Is to Love Him" by the Teddy Bears. His favorite subjects are mathematics and English. He is a man of the wilderness who likes such sports as hunting, fishing, boating, and swimming. Bill plans to enter the Navy.

Football 2, 3, 4

IRENE H. NELSON

"Reenie" is in the commercial course and enjoys history, typing, and public speaking. "Isn't that marvelous?" is her trademark. She likes to listen to Peggv Lee's "Fever." Irene has been a leader in Girl Scouts for three years. After graduation she would like to be a secretary.

Press Club 4

CAROL D. NEWELL

Carol, a member of the college course, considers Latin and chemistry her favorite subjects. She can always be heard saying "You dumb banana!" and can also be found listening to her favorite song, "Third Finger, Left Hand." Carol is seriously considering nursing as her career.

French Club 3
Band 3, 4

HARRIET J. NORMAN

"Happy," a member of the college course, ranks chemistry, French, and biology as her favorite subjects. Happy is often heard saying "Great". "A Certain Smile" is her favorite song. During her spare time she likes collecting miniature horses and horseback riding. This year she serves as president of the French Club. After high school Happy intends to go to a nursing school.

French Club 3, 4
Choral Club 3

CARL F. OJALA

Carl, known as "Oj," is in the college course and enjoys sociology and English. Carl, whose pastime is collecting money, can frequently be heard saying "Ach du Liebe." Carl's future plans have not been made yet.

Baseball 3
Chess Club 4

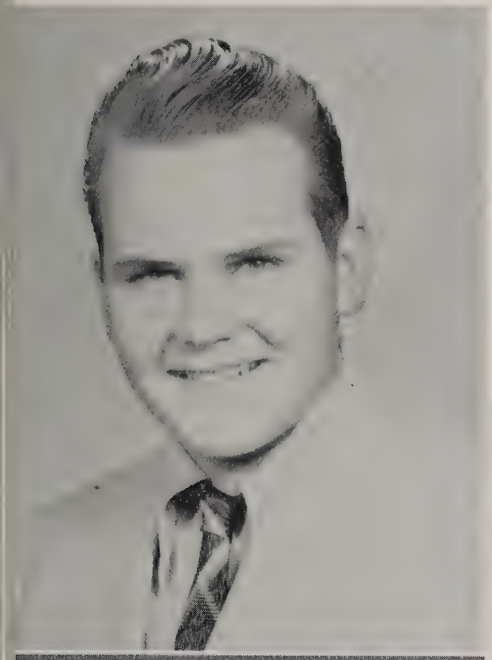

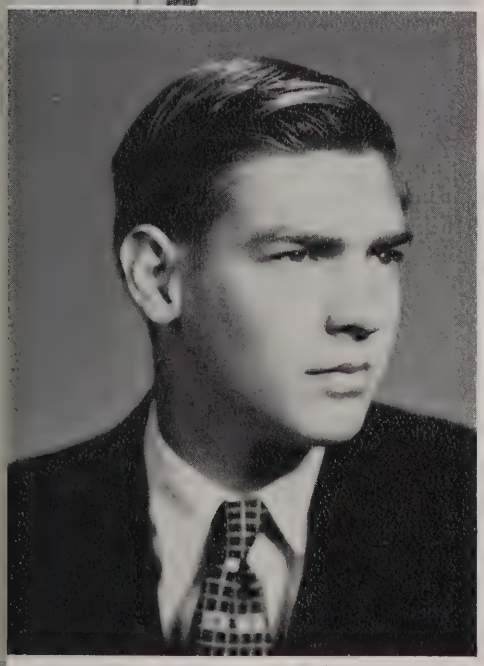

RONALD W. O'MALLEY

"Ron" is in the commercial course and he enjoys bookkeeping and gym. He is frequently heard saying "Those are the breaks." Refinishing furniture is his hobby. Ron is considering accounting as his future career.

Basketball 3, 4

JAMES C. PACOCHA

SthS

Jim is in the drafting department and considers mathematics his favorite subject. He likes the outdoor life, hunting, and fishing. He also likes winter sports; skiing, ice skating, and hockey. Jim will make a good draftsman. He plans to enter the Air Force.

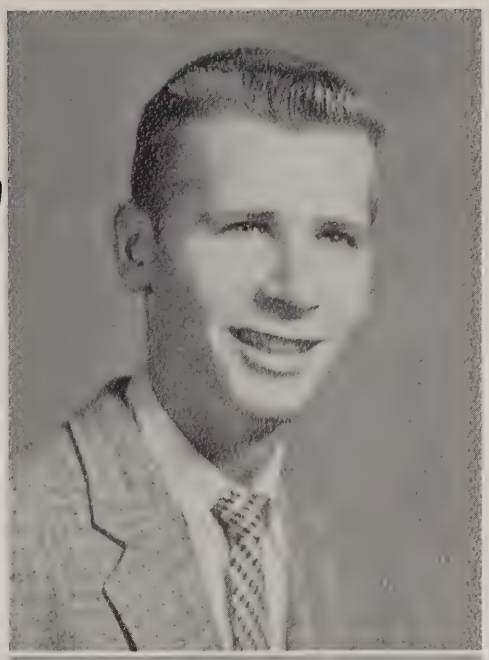

PATRICIA J. PALERMO

Pat likes "Happy, Happy Birthday, Baby" by the Tune Weavers. A member of the commercial course, she likes bookkeeping and sociology. She enjoys listening to the radio and is often saying "Yea alright." In the future she plans to either get married or obtain a secretarial job in New York.

Reading Club 3

BERTRAND PAULHUS

SthS

"Bert," the draftsman who is class president, likes mathematics best of all. Bert is a Hi-Fi and Stereophonic enthusiast and enjoys listening to "Topsy Part II" by Cozy Cole. When he isn't skiing he likes to indulge in a rugged game of hockey. After serving in the Coast Guard, he plans to be an engineer.

Magnet Editorial Staff 4

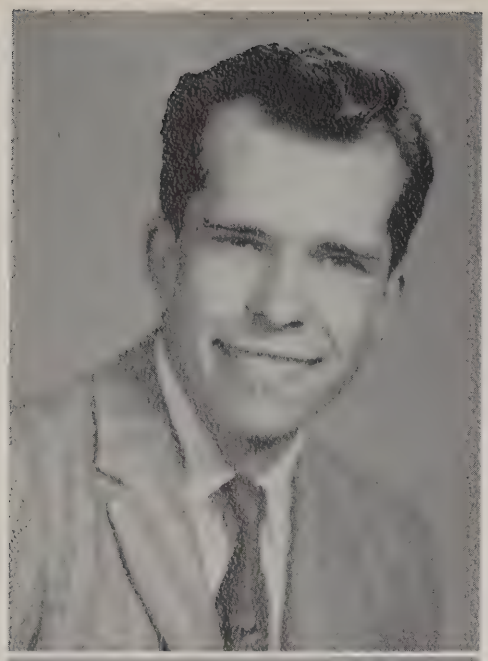

BRIAN C. PELLETT

SthS

Brian is one of our carpentry boys who likes history and science. He has an aptitude for fixing cars and radios. He is at home in the great outdoors with a gun on one shoulder and a fishing pole on the other. Out of season he shoots at targets and improves every year. Brian works as a gardener and painter and hopes to own his own construction company.

RACHEL PERLSTEIN

Rae, a member of the college course, is often heard saying "Be good." Her favorite song is "Love Is a Many Splendored Thing" by Mantovani and his orchestra. Rachel enjoys her winter vacation by skiing in New Hampshire. She enjoys softball, baseball, and field hockey. Her ambition is to attend college.

French Club 2, 3, 4
G.A.A. 2, 3, 4
Magnet Business Staff 2, 3, 4

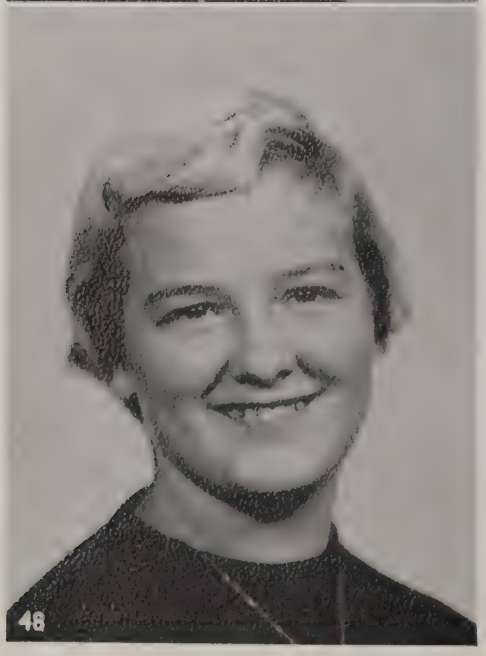

FAITH A. PERREAULT

Fay is in the commercial course and her favorite subjects are history, English, and public speaking. Her favorite saying is "Merci Beaucoup." She likes the music of Lawrence Welk especially well. She enjoys skiing, sailing, golfing, and basketball. After graduation Fay would like to be an airline hostess for T.W.A.

French Club 2, 3
Magnet Business Staff 2, 3

BEVERLY A. PETERS

The expressions "Too bad!" and "I'm hungry!" are two favorites of Bev's. A member of the college course, Bev considers English and public speaking her favorite subjects, and hopes to attend Mater Christie College after graduation. In her spare time, Bev collects Theresa Brewer records. Even though a most faithful fan of Theresa Brewer, Bev likes "Love is a Many Splendored Thing" best.

Press Club 3, 4
G.A.A. 2, 3, 4

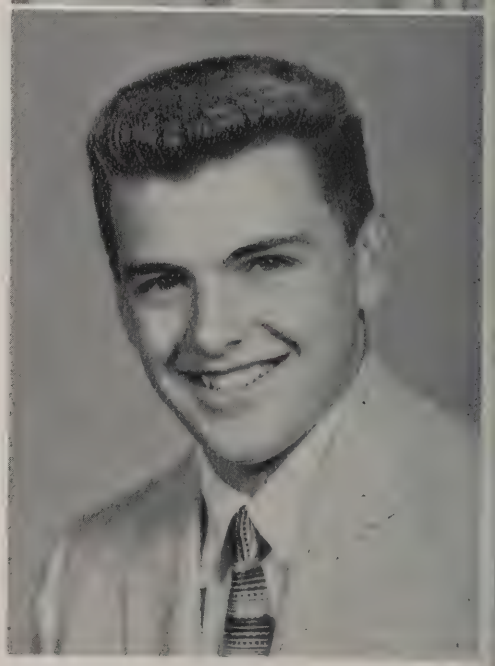

LEONARD J. PETRICCA

A member of the commercial course, Leonard considers gym his favorite subject. He is often heard saying "Hey, kid." "Love Me Forever" is the song he likes best. His hobbies are hunting and fishing. To work in forestry is his ambition.

Football
Baseball
Basketball

LOUIS J. POLLASTRI

Louis is in the college course and considers U.S. history and sociology his favorite subjects. He can always be found saying "Oh, Baby" and listening to "Searching" by the Coasters. Among a few of his hobbies he enjoys fishing, skiing, and hunting. Louie was elected homeroom president in his sophomore, junior, and senior years. His ambition is to become a future technician.

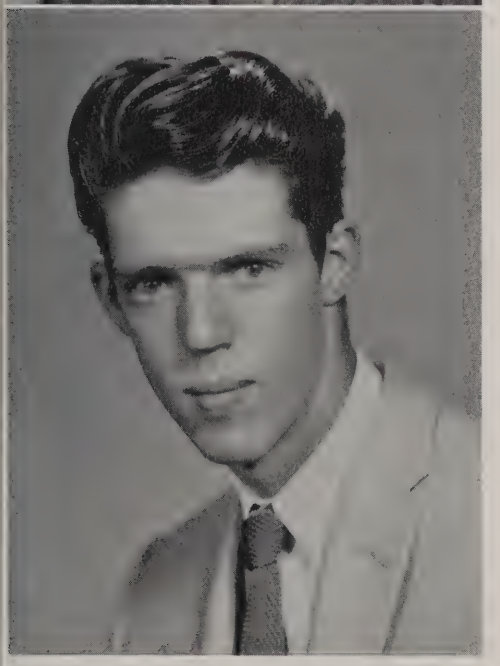

RICHARD N. QUINN

SthS

Richie is a busy haired boy who studies tool and die making. "How the Time Flies" by Gerry Wallace is his favorite platter; science, his favorite subject. Taking apart cars and putting them back together again is his hobby and racing them is his sport. He hopes to join the Air Force after graduation.

DONNA L. REED

Donna, who is known as "Dimples" to her friends, is a member of the commercial course. Donna's favorite expression is "Have you heard?" She enjoys drawing and sociology. She spends her spare time listening to the radio. Her favorite song is "Little Star." Donna would like to become a hairdresser.

DONALD G. RICHARDSON

Don "Juan" is in the college course and hopes to be a lawyer. He enjoys listening to Pat Boone's "Stardust." He often elates in moments of excitement "Hey, Beanblossom!" Don spends his extra time capturing life on film. During the summer he likes swimming, in the winter — it's skiing.

Camera Club 3
Magnet Editorial 3, 4

JOYCE C. ROBINSON

"Robby" is a member of the commercial course and she often says "Well, I never!" Drawing and English are the subjects she likes best. Her hobbies are knitting and oil painting. Her favorite sports are softball and basketball. "You Cheated" rates highly on her list. Her future will either be in police work or hairdressing.

Reading Club 3
Choral Club 4

FRANCIS J. ROCCA

Frank, a member of the college course, enjoys art, music and public speaking. His hobbies are drawing and music. Frank's ambition is to attend a musical school.

Choral Club 3

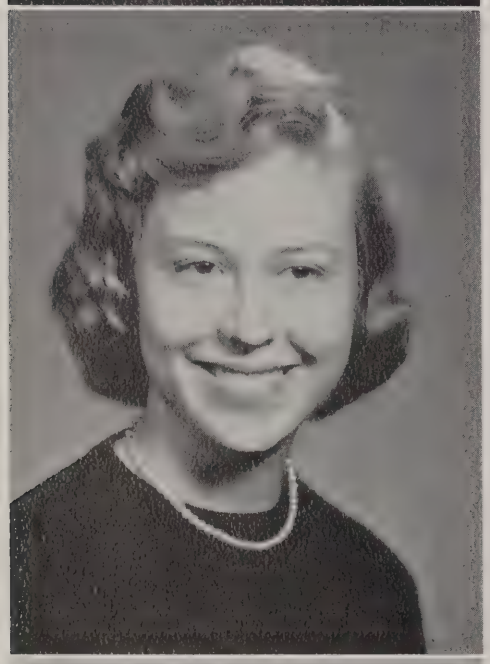

JEANNE E. SALMAN

Jeanne, better known as "Ginger," is taking the college course. Her favorite subjects are English and public speaking. Ginger's most popular saying is "Terrific." Her favorite song is "Hideaway." She has many hobbies including roller skating, dancing, and listening to records. To attain a degree at Fitchburg State Teachers College is her main ambition.

Choral Club 2, 3, 4
Field Hockey 3
Basketball 2, 3, 4
Softball 2, 3, 4

ROBERT A. SALVATELLI

As a member of the college course, "Sal's" favorite subjects are plane geometry and Italian. "You're Mine" is his favorite song. "Where's Lynn?" is Sal's most frequently used saying. His hobby is sports. He has held the offices of vice-president and representative in his former homerooms. Sal hopes to enter the Navy.

Choral Club 3
Press Club 4
Basketball 4

LEONARD L. SARGENT

"Sarge," a member of the commercial course, considers history and English to be his favorite subjects. "How the Time Flies" is his favorite song. He is often heard saying "Ya-O-right." Hunting and fishing are Sarge's hobbies and he would like to become a member of the state police.

DANIEL A. SAYLOR

"Dan" is enrolled in the college course. He can be heard saying "Take a dive." Dan often listens to Tommy Edwards sing "It's All in the Game." His favorite subjects are sociology and literature. His sports interests lie in football, track, tennis, and basketball. His future is undecided.

ELIZABETH M. SAWIN

Betty is in the college course and considers gym and sociology her favorite subjects. She can always be found saying "Hey, sPort!" and "Heh-Hah?" In her free time Betty enjoys listening to music and going to swim meets. She can always be found participating in field hockey, skiing, basketball and softball. She is co-director of the senior play. Betty was also the outstanding junior athlete of 1958. Her ambition is to be a physical education teacher.
H.R. Treas. 2; H.R. Sec. 3, 4; Class Treas. 3, 4; G.A.A. Rep. 3, 4; Magnet Bus. 2, 3; Magnet Editorial 4.

DONALD F. SCHUSTER

Don, as a member of the commercial course, considers English and French his favorite subjects. "Prime" is his favorite saying. Don goes for "Down the Isle of Love" and "It's Only Make Believe." His spare time is spent oil painting and collecting records. Don's ambition is to be an accountant or pro baseball player.

Travel Club 4
Choral 3
French 3, 4
Projectionist 3, 4
Baseball 2, 3, 4

GEORGE O. SEARS

SthS

George is a cabinet maker who likes drawing and math. "Fancy meeting you here" is frequently heard from him, "Love, Love, Love" is his favorite song. He enjoys experimenting with radios and phonographs and building up his record collection. George likes to play a hearty game of basketball, baseball or football. After graduation he plans to join the Air Force and take up electronics. When his obligation is completed he plans to have his own TV and Radio repair shop.

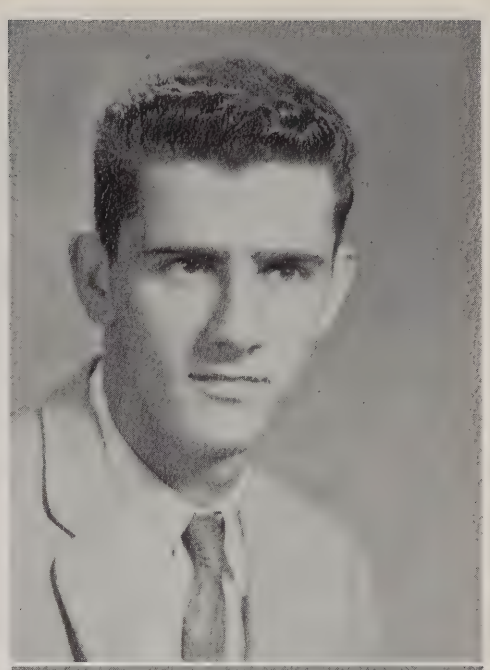

ROBERT SENEE

SthS

The last but not least of the machinists is "Bob," who says "What do you think?" He likes "Secretly" and his favorite subjects are algebra and history. He enjoys a day at the rifle range and when it's too cold for that he takes to the ice. The Navy will get this fellow and after that a permanent position in a tool and die company will be his major goal.

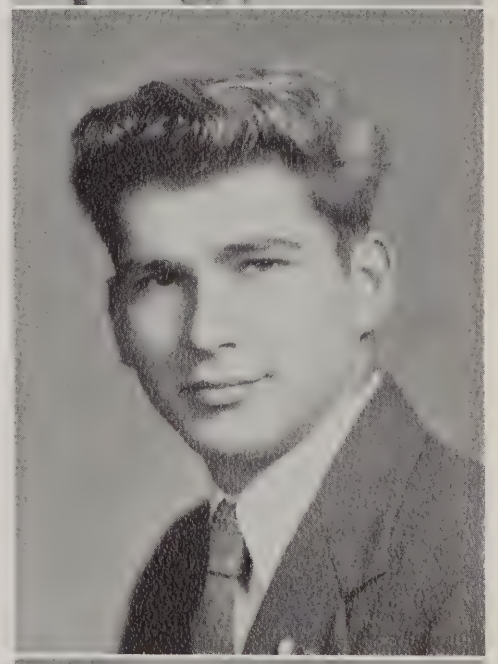

WILLIAM M. SHAW

Bill is a transfer student from Mt. Hermon. He is one of our sportiest college course seniors. He is often heard saying "Do you wanna bet?" He considers French and sociology his favorite subjects. Collecting records is his hobby and his favorite song is "It's Only Make Believe" by Conway Twitty. In the future Bill would like to go into professional baseball.

Press Club 4
French Club 4
Varsity Baseball 4

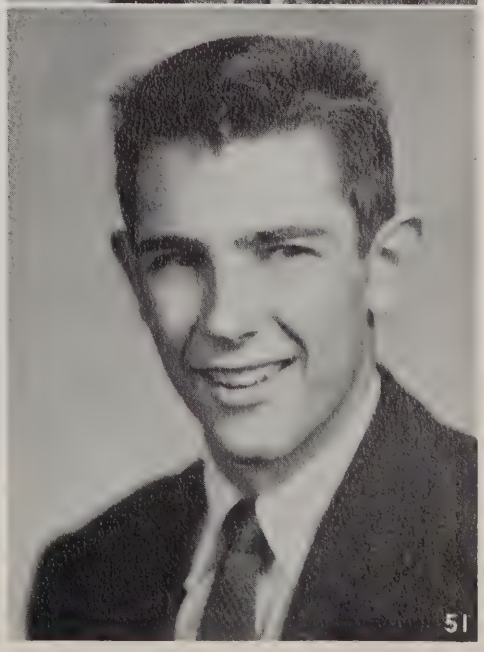

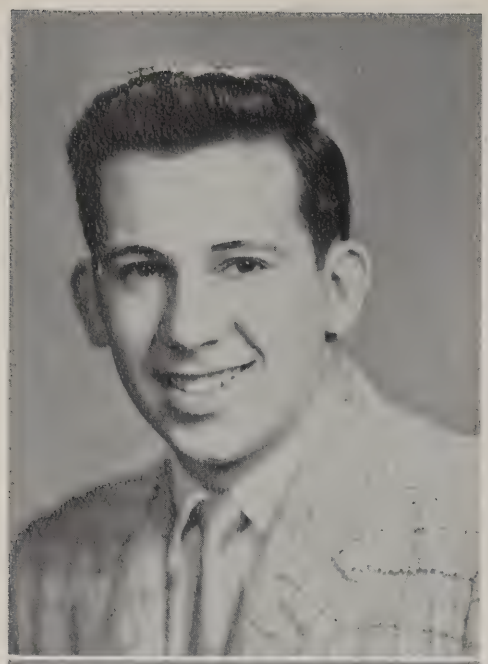

ROGER R. SICILIANO

Roger, known as "Roge," is in the college course and enjoys mechanical drawing. "What's doing tonight, fellows?" Chris Connor is his favorite singer. After graduation he would like to go to college or join the Marines.

Travel Club 4
H.R. Treasurer 3
Baseball 4

SHEILA C. SIDILAU

As a member of the commercial course, Sheila considers math and typing her favorite subjects. She can often be heard saying "Sport." Her hobby is collecting records; "Suzie Darling" is her favorite. She was previously the treasurer of Reading Club. Sheila want to become a secretary.

Reading Club 3

NORTON W. SMITH

Bill, who is in the commercial course, considers U.S. history and biology his favorite subjects. He is repeatedly heard saying "I'm hungry." "Patty Baby" is his favorite song. During his spare time Bill likes to tinker on automobiles. Hunting and fishing are the outdoor sports which he enjoys most. Next year he hopes to go to an agricultural school.

SANDRA E. SNELL

Sandy is a member of the college course. Her favorite subjects are English and gym. Sandy can usually be caught saying "Sporty!" "It's Only Make Believe" is this senior's favorite song. Her main hobby is sports. Sandy would like to become a physical education teacher.

Band 2
G.A.A. 2, 3, 4
French Club 3, 4
Magnet Editorial 4

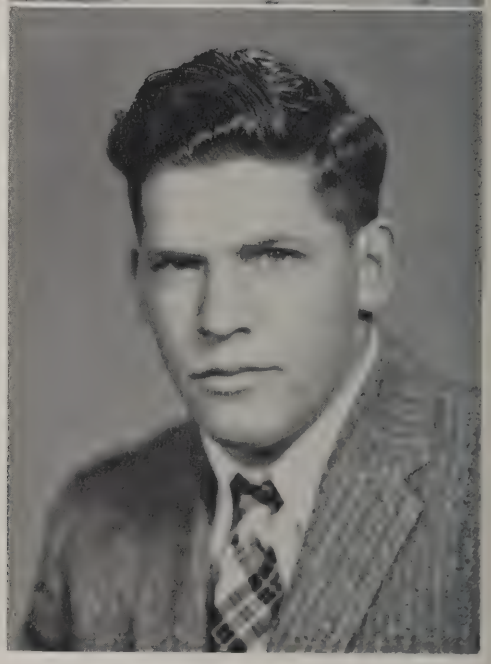

RENE P. SORETTE

Ray, a member of the football team, is in the commercial course. He considers geography his favorite subject. He also enjoys listening to "The Book of Love." In his spare time Rene enjoys fishing, hunting and swimming. His ambition is to be a mechanic.

Camera Club 3
Travel Club 4
Football 2, 3, 4

NANCY A. SPACCIAPOLI

"Spach" is in the college course and her favorite subjects are French and sociology. Nancy's favorite saying is "Are you serious?" Her favorite song is "Lasting Love." She enjoys playing basketball. She was secretary of her homeroom in her sophomore year and president in her junior year. Nancy hopes to enter a junior college after graduation.

G.A.A. 2, 3, 4
Magnet Business Staff 2
French Club 4

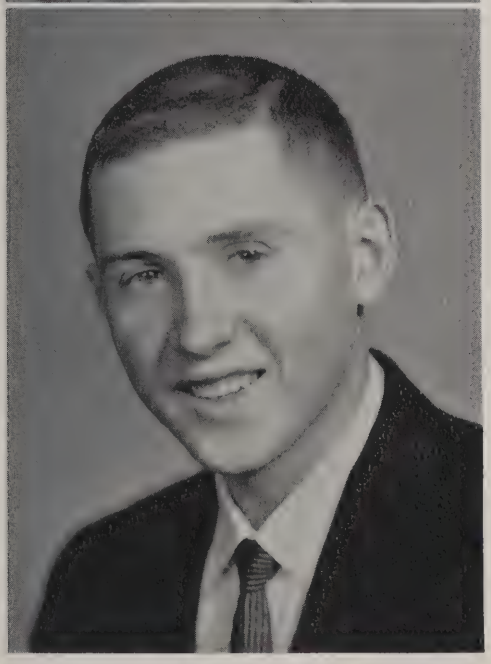

JOHN F. SPARKS

John, a commercial student frequently called Frank, considers mechanical drawing and gym his favorite subjects. His favorite saying is "Hold it newt, she's heading for the rhubarb." In his spare time, John likes to hunt and fish.

NANCY M. SPROUL

As a member of the commercial course, "Nanc" enjoys public speaking most. She spends her spare time listening to Jimmy Rogers' records. Her favorite saying is "Wow!" and she thinks the song "Bird Dog" is just the greatest. Hockey and basketball are her favorite sports. Right now, Nancy's ambition is to go to Endicott Junior College.

Masque and Gavel 3, 4

PATRICIA A. SULLIVAN

A member of the commercial course, "Sully" considers bookkeeping and office practice her favorite subjects. Pat goes for the song, "Who's Eddie." She is continually saying "I'm hungry." As a member of Press Club, Pat is head typist. In her junior year she was secretary of her homeroom. After graduation Pat hopes to be an office worker.

Press Club 3, 4
Softball 2
Basketball 3, 4

ERMA I. SWANSON

Erma, better known as "Worms," is in the college course and considers algebra and geometry her favorite subjects. "It's Almost Tomorrow" is Erma's favorite song. "Yea, Hembrow." Erma is often seen participating in sports. Among the offices which she has held are class vice-president for three years, president of homeroom 2, 3 and sophomore and senior representative for G.A.A. This perky cheerleader hopes to attend teachers college next year.

Cheerleader 3, 4
Magnet Business 2
G.A.A. 2, 3, 4
Student Cabinet 2

LESLEY E. SWANSON

Les is a college course student and plans to enter Fitchburg State Teachers College after graduation. To break-up the monotony of school life she sews. Our red-headed pony-tailed classmate enjoys public speaking and plane geometry. "How about that!" is her favorite expression. She likes to hear "Sometimes." Les also plays basketball in her spare time.

Choral 3
Magnet Editorial 4
G.A.A. 2, 3, 4
Field Hockey 2, 3, 4

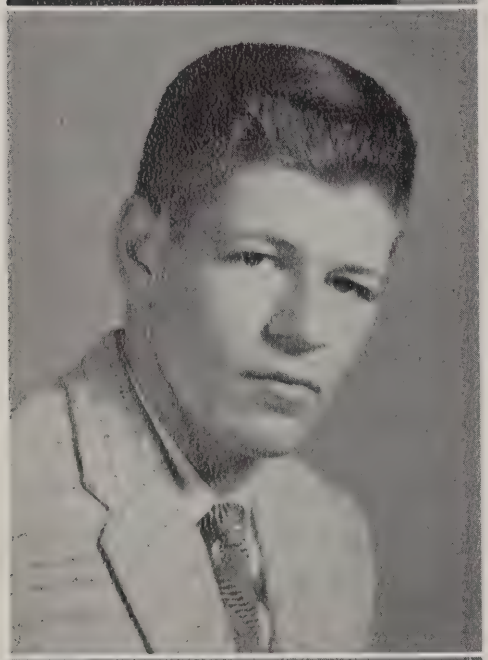

GEORGE A. TATRO

SthS

"Tate" likes science and is in the cabinet department. Whenever you hear "You're out" you know whom it's coming from. He likes "Topsy Part II" by Cozy Cole and considers collecting firearms his hobby. He plans to join the Navy after high school.

Football 2, 3, 4
Class Vice-President 4

LAURIE A. TAYLOR

SthS

Laurie likes math and is in the carpentry department. He has the age-old hobby of collecting stamps and he belongs to the Gardner Youth Club. Fishing and hunting are his kind of entertainment. Some day he hopes to become a contractor but the Air Force looms in his near future.

LAWRENCE G. THOMAS

Tom is a member of the college course and can be heard asking "Where's Janice?" "Let Me Call You Sweetheart" by Frank Sinatra is his number one song; gym, his favorite subject. Hunting, fishing, and collecting records rate high on his list of hobbies and he also enjoys water skiing. His ambition is to get married and raise a family.

Travel Club 3, 4

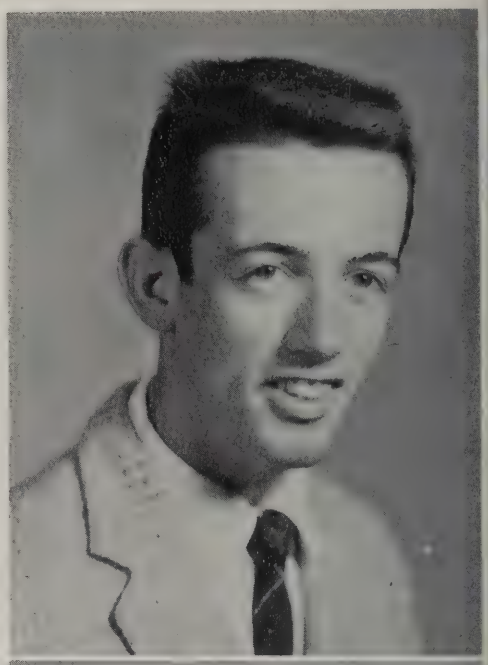

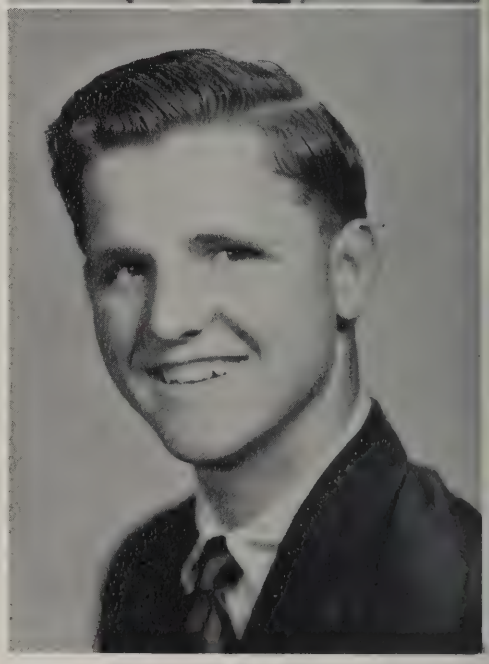

LESLIE V. THOMPSON

SthS

Les is a plastic man but not in the movies. "Hey there" is his trademark. He likes math with Mr. Hirst best of all. After graduating from high school he hopes to be a career man in the Navy.

MARCIA E. TILLY

Marcia is a member of the commercial course and is often heard saying "Guess so." Her favorite subjects are public speaking and English. Her hobby is collecting records and for sports she enjoys horseback riding. Marcia was secretary of the band and her ambition is to attend Leland Powers School.

Press Club 4
Band and Orchestra 2, 3
Masque and Gavel Club 4

M. LYNN TOCCI

Lynn's nickname is "Toc." Her favorite subjects are English and Italian. She usually can be caught saying "You're cute!" Her favorite song is "A Thousand Stars." This college course student enjoys reading and music. Lynn hopes to achieve a college education.

Magnet 2, 3
G.A.A. 3
Field Hockey 2, 3
Basketball 2

SANDRA G. TOCCI

The ambition of Sandra, a commercial course student, is to be an airline stewardess. "Toc," who considers "Tears On My Pillow" her favorite song, also listens to Dakota Staton and enjoys collecting jazz records. "Aw, come on" is the favorite saying of this young lass, who considers office practice her favorite subject.

Masque and Gavel 3, 4
Basketball
Softball
Hockey

MARILYN L. TOWNSEND

This commercial course student better known as "Cowboy," likes office practice and gym. She enjoys basketball and horseback riding, and her favorite song is "My Special Angel." Sports are her hobby and "Boy, ya' better believe it" is her favorite saying. At present, Marilyn's future is uncertain.

G.A.A. 2
Band 4
Art Club 4

CAROLYN J. TRICKETT

Carolyn is in the college course and her favorite subjects are trigonometry and chemistry. Carolyn especially likes listening to the song "To Know Him Is to Love Him." Skiing and swimming are her favorite sports. She has held many ofices while at L.H.S. including vice-president during her junior year and treasurer of her homeroom during her senior year. This year Carolyn is Co-Editor of the Magnet. Her ambition is a college education.

Magnet Editorial 3, 4
G.A.A. 2, 3, 4

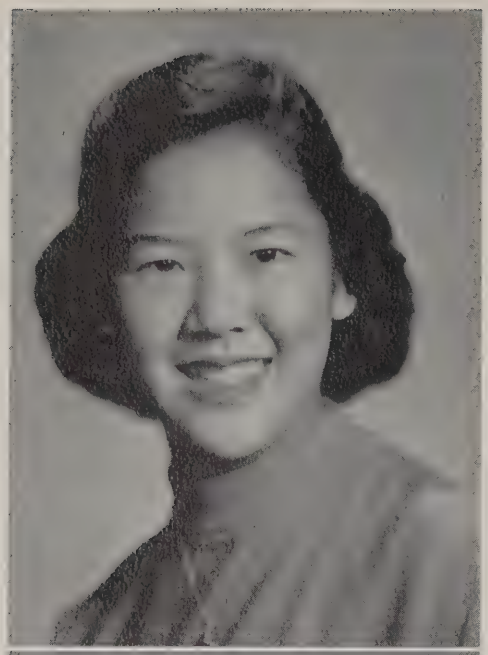

MEI LIE UONG

As a member of the college course, Mei Lie considers chemistry and trigonometry her favorite subjects. Her hobby is skiing and swimming. Mei Lie is one of the Co-Editors of the Magnet. "To Know Him Is to Love Him" is her favorite song. After graduation Mei Lie hopes to attend Wellesley College.

Magnet Editorial 3, 4
Band 2, 4
G.A.A. 4
Magnet Business 2
Jr. Varsity Field Hockey 3, 4
Jr. Varsity Basketball 3

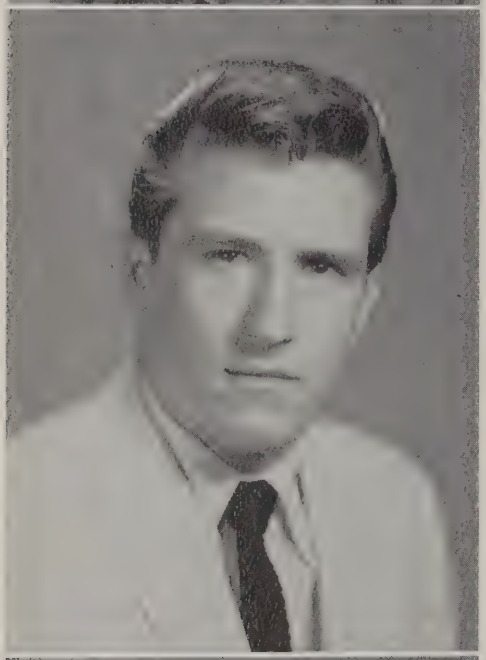

JOHN D. VARGO

SthS

Johnny is an excellent cabinet maker, who likes "Earth Angel" by the Crew Cuts. His favorite saying is "It's terrific!" Johnny is interested in all sports and plans to enter the Air Force in the future.

Football 2, 3
Baseball 4

CAROL A. WADE

As a commercial course student Carol considers public speaking and English her favorite subjects. When not saying "That's the way the cookie crumbles," Carol is thinking about her favorite song "It's Only Make Believe." In the future her ambition is to become a Salvation Army Officer.

Choral 2

MARILYN P. WALES

Marilyn, a commercial course student, plans to become a secretary. She likes public speaking and U.S. history. "Oh, for pity sakes!" is her favorite saying. Pert Marilyn is one of the members of our high school band and is also a twirler. She collects records and considers "Leave Me Alone" by Dickie Doo and the Don'ts, her favorite. In the summer she enjoys water skiing.

Band 2, 3, 4 Majorettes 2, 3, 4
Choral 4

STEPHANIE P. WALLACH

"Steph" takes the college course and likes the subjects French and gym best. Reading, music, and postcards take up her spare time; she also enjoys softball, basketball, and swimming. She often says "Oh, Gee" and enjoys listening to "The Day the Rains Came." Her plans for the future include college and a career as a teacher.

Band and Orchestra 2
Masque and Gavel 4
French Club 3, 4
Press Club 3, 4

MARGOT A. WARD

"Pegg," a member of the college course, plans to enter the nursing profession after graduation from high school. Her favorite subjects are biology and chemistry. Her hobby is horseback riding. She enjoys listening to Johnny Mathis singing "Wild Is The Wind." Her favorite sports are field hockey, softball, and swimming.

Choral 2, 3
Magnet Business 4
French Club 3

MARTIN J. WASZNICKY

"Marty" is a member of the commercial course and his favorite subjects are gym and mechanical drawing. His hobby is cars. Marty enjoys playing football and baseball. His ambition is a career in the Air Force.

Travel Club 3, 4

RAE E. WELLINGTON

Chemistry, sociology, and trig are the favorite subjects of Rae, a college course student. In her spare time she collects records and considers "Smoke Gets In Your Eyes" her favorite. She also enjoys swimming and ice skating. Rae is often heard saying "You're kidding." Next year she hopes to attend college.

Magnet Editorial 3, 4
Choral Club 3
Basketball 2, 3

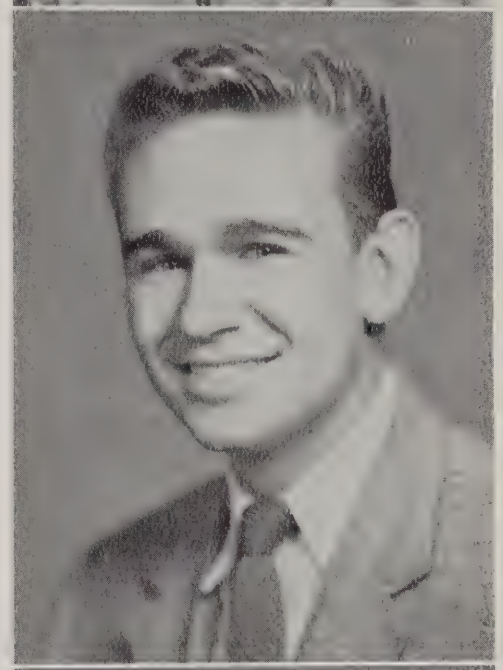

THOMAS D. WHITNEY

"Tom" is a member of the college course. His hobby is cars and he also enjoys playing baseball. This year Tom serves as president of the science club. Next year he plans to attend Missouri State and major in physics.

Science Club 3, 4

NORMAN WORINEN

"Norm is a cabinet maker who likes blue print reading best. He likes to listen to Ricky Nelson singing "Poor Little Fool." Norm has a list of hobbies which include guns, coins, and cars. After graduation he plans to become a wood worker.

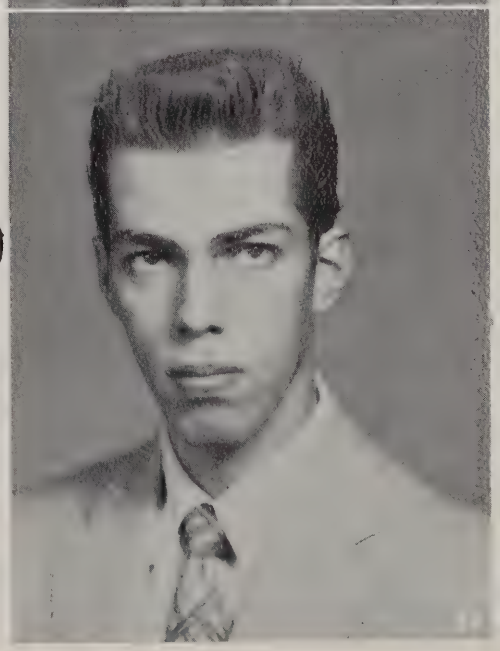

NORMA J. YOUNG

Norma, a member of the commercial course, considers English to be her favorite subject. Norma can often be heard saying "I'm hungry." Her favorite song is "It's All In The Game." She hopes to go to Elizabeth Ollis Academy.

Choral Club 3
Press Club 4

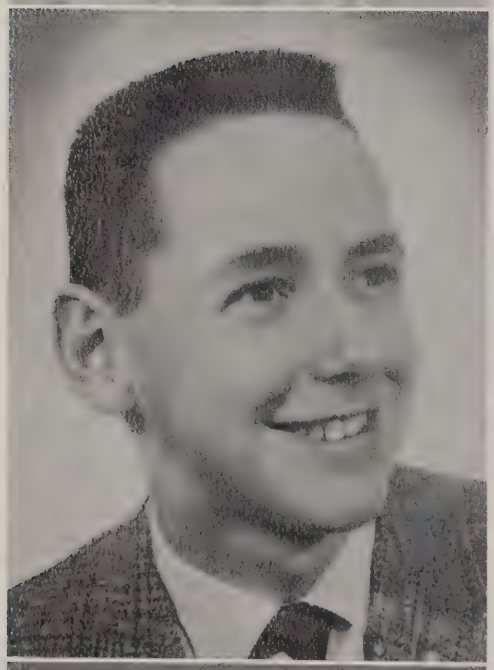

BARRY D. LANE

A member of the commercial course, "Crash" enjoys math and mechanical drawing. His hobby is collecting records of which "It's All In The Game" is his favorite. In his spare time he likes to participate in basketball. To be an architectural draftsman is his ambition.

Camera Club 3
Travel Club 4

FLUERETTE LANGEVINE

"Flo" is a member of the commercial course. She takes an active part in field hockey and softball. She is a member of the French Club and is also on the executive board. Her favorite subject is U.S. History. After graduation she would like to become a practical nurse.

French Club 3, 4
Reading 3

THOMAS P. GRIMLEY

"Grimes" is in the commercial course. His favorite subjects are gym, economics, and sociology. He can always be heard saying "Take three and beat it, Chet!" "It's Courtin' Time in Tennessee" is his favorite song. Tom has held the offices of homeroom president and homeroom representative. His favorite sport is basketball and he spends most of his spare time practicing since he hopes to become a professional player someday.

Choral Club 3, 4

RICHARD LANZA

"Richie" is one of our best mechanics, who likes history. His favorite song is "In My Younger Days." You can always hear him saying "Yeah!" He is a hard working student who plans to be a mechanic.

JOSEPH D. MAZZAFERRO

Joe is taking the college course and his favorite subject is typing. He collects colored pictures of sports players. Basketball and ping-pong are his favorite sports. His ambition is to become a professional athlete.

Press Club 4
Choral 2, 3

BARRY SANTUCCI

"San" is one of our machine boys who likes tinkering with cars and racing. His favorite subject is history. While listening to the radio he enjoys hearing "In The Still of the Night" by the Five Stars. Someday he hopes to be a stock car driver.

Alphabetically Speaking

LOST	One weathervane	Richard Agurkis
WANTED	Twenty pounds	Nancy Alexander
ATTENTION	Keep alive	Ronald Aubuchon
ATTENTION	Basketball hero	Henry Babineau
MISSING	One address book	Judith Bagley
ATTENTION	Opening of new jewelry shop	Mary Bagley
FOR SALE	Bill's jokes	William Baker
DESIRED	One job at Gigure's	Rita Barbaro
LOST	Long blonde curls	Phyllis Baron
WANTED	One bottle freckle remover	David Barry
WANTED	A package of cigarettes	Homer Basque
FOUND	With the Latini's	Judith Basque
FOUND	At the Plymouth Theater	Hazel Beckwith
MISLAID	One leather briefcase	Nicholas Becrelis
WANTED	One Italian translation	Anne Belluardo
ATTENTION	New manager of Green's	Vincent Bernardi
WANTED	One guitar	Robert Bernier
LOST	One class president	Richard Bilodeau
DISCOVERED	One new Olympic swimmer	John Boissoneau
WANTED	One loaf of white bread	Helen Bond
LOST	Black curly hair	Richard Bond
FOR SALE	One dark green Chevy	Donna-Lee Bonner
FOUND	In a blue car	John Bracani
WANTED	One husky football player	Patricia Brennan
FOR SALE	Curly locks	Robert Brouillet
LOST	One ivy-league cap	John Brown
WANTED	A position on basketball team	Susan Brown
STOLEN	One bottle of sun tan oil	Lynne Buck
LOST	One cuckoo bird	Robert Buckley
WARNING	Don't ride in Tom's Car	Thomas Bushee
WANTED	One job at Rowe Camp	Marjorie Buss
ATTENTION	Where's the coffee Break?	Gabriele Buono
WANTED	One director's chair	Joyce Cahill
LOST	One set of witty remarks	Kenneth Campbell
TO RENT	One white uniform	Nancy Campbell
FOR HIRE	One driver for catering truck	Phillip Carrescia
FOR SALE	One pair of dancing shoes	Henrietta Casso
STOLEN	One red and black convertible	Ellen Cerier
WARNING	Watch the freshman	Ernest Charette
FOR SALE	One position on football team	Robert Chester
FOUND	With Danny	Sheila Ciccolini
LOST	One girl with long blond hair	Virginia Clay
FOUND	Interest in class of '62	Clegg Fredrick
WANTED	One band to direct	Martha Coleman
FOUND	At the Doyle's	Sandra Coleman
WANTED	Height	Carol Consalvo
FOUND	Working at Boston Fruit	John Curley
FOUND	Still clowning around	Joseph Curley
FOUND	Customizing cars	William Daniels
OPENED	Brennan and Dawes Inc.	Richard Dawes
AVAILABLE	One position on football team	Louis De Amicis
FOUND	Future owner of Suffolk Downs	Nino De Carolis

FOUND	At a television audition	Carol Decoteau
OPENING	New television shop	James Del Guidice
FOUND	In a station wagon	Catherine Delle Chiae
STOLEN	One Errol Garner album	John De Pasquale
FOUND	Enjoying Sociology in Room 10	Mary Jane De Mego
FOUND	Making meat balls for spaghetti supper	Mary Jane De Nardo
FOUND	Giving Elocution lessons	Vincent De Nino
WANTED	One Irish girl who doesn't wear green	Lawrence Dion
FOR SALE	One green Ford	Charles Dinopoulos
FOR SALE	One grocery store	Angela Di Paoli
FOUND	Eating potato chips	Sandra Di Paoli
AVAILABLE	One IBM Secretary	Sandra Di Russo
FOUND	At all times in Room 4	William Drury
ATTENTION	New Arrival!	Joyce Eggemeyer
ATTENTION	Head cheerleader	Melissa Erb
FOR SALE	French translations	Lee Etsten
WANTED	A Japanese dictionary	Margaret Erickson
FOUND	Usually at Green's Drug Store	Matthew Faberman
WANTED	One bus ticket to L.H.S.	Gerald Farinelli
LOST	Two other Barbaras	Barbara Faubert
WANTED	Fuses	James Ferguson
FOUND	With Carol Wade	Charlotte Fiffy
LOST	One football uniform	John Flock
WANTED	An alarm clock	Andre Fluet
FOR SALE	One pair of swim fins	Judith Fogg
WANTED	One new truck	Patricia Fournier
FOUND	Wearing sporty clothes	Ronald Fraturelli
WANTED	Pair of dancing shoes	Carol Freda
FOUND	Riding in green and black Chevy	Marianne Gabriele
FOR RENT	One used basketball uniform	Judith Garrity
FOR SALE	One typing eraser	Carol Gauthier
ATTENTION	New radio station	Lee Gavin
WANTED	One "class wit"	William Gillis
FOUND	As quiet as a mouse	Judith Girard
FOR SALE	One girl's varsity uniform	Patricia Gorham
WANTED	$800 . . . for what?	Francis Gravelle
WANTED	One weekend pass	Gloria Gravelle
WANTED	A new book of jokes	William Grimley
FOUND	One Notre Dame ring	Evelyn Guenette
FOR SALE	Locks of curly blond hair	James Hager
FOR SALE	Freckles	Peter Hanno
NOTE	New dance studio	Patricia Harris
FOR SALE	One batch of freckles	Marion Hasenstein
FOUND	With Erma	Robert Hembrow
WANTED	One job as a hairdresser	Jean Henry
WANTED	One book of Plato	Ronald Holohan
WANTED	Five extra pounds	Charlotte Iacaboni
WANTED	A house in Maine	Edith Ingalls
WANTED	A summer at Hampton	Tatiana Jakowlewa
FOUND	At least one quiet boy at STHS	Douglas Jackson
ATTENTION	Future owner of Rockingham Park	Robert Johnson

TO LET	One baseball bat	Richard Johnson
WANTED	An "A" in chemistry	Sandra Johnson
DISCOVERED	A new prima ballerina	Carol Jones
FOUND	At Bill's Radio Shop	Myrna Joseph
WANTED	One book of poems	Judith Joudrey
POSITION OPEN	For a practical nurse	Barbara Kipp
REQUESTS	A new collection of "hate" jokes	Rachel Lahti
TO LET	One place on High Honors	Carmine Lanciani
WANTED	An "A" in Algebra	Marsha Lanciani
FOUND	One salesman from Shapley's	Barry Lane
AVAILABLE	One pair of shin guards	Fleurette Langevin
AVAILABLE	One seat in Room 3	Trina La Pierre
TO LET	One job as president of Room 8	Marlena Lanza
FOR RENT	One parking place behind school	John LaPosta
FOR SALE	One hockey stick	Janise Larkin
TO LET	One pair of track shoes	Alfred LaRue
FOUND	With a smile	Patricia C. Latini
WANTED	One Dutch Boy	Patricia D. Latini
TO LET	One place on High Honors	Mary Ellen Lein
WANTED	One new car	Robert Loughlin
FOUND	With Jean Henry	Susan Lystila
TO LET	One pair of track shoes	James MacDonald
FOR SALE	One Model "A" Ford	George Mack
TO LET	One job at Green's	Barbara Macioce
LOST	One shoe horn	Emile Mailloux
LOST	One voice	David Malloy
FOUND	In a green Chevy	Lila Mansur
LOST	One black leather jacket	Robert Marchetti
WANTED	One way ticket to Africa	Patricia Martin
WANTED	One Hollywood audition	Patricia Mason
WANTED	Another fender	John Matarese
FOR SALE	A blue De Soto	Richard Maxim
ATTENTION	Lost one Judy Garrity	Barbara Mayo
FOUND	In front seat of Clem's car	Joseph Mazzafero
WANTED	One sombrero	Carol McGuinness
DISCOVERED	One stenographer for Foster Grant	Florine McMillan
WANTED	More girls	Charles Membrino
WANTED	New manager for Newberry's	Barbara Monroe
ATTENTION	Mosher and Wales, the twirlers' duet	Lois Mosher
VACANT	Front seat of "53" Ford	Barbara Mulgrew
LOST	One usher's flashlight	Richard Mullen
FOUND	In Pat's Laboratory	Kenneth Murphy
WANTED	Two more sandwiches	William Naylor
WANTED	One quiet girl	Irene Nelson
WANTED	Perfect attendance	Carol Newell
FOUND	First in her class	Harriet Norman
WANTED	One book on Hitler	Carl Ojala
TO LET	One pair of sneakers	Ronald O'Malley
WANTED	Typing teacher	James Pachocha
ATTENTION	Secretary for hire	Patricia Palermo
FOR SALE	One badly used Hi Fi needle	Bertrand Paulhus
WANTED	Radios to fix	Brian Pellet

LOST	Lady's giggler	Rachel Perlstein
FOR RENT	One nursery school	Faith Perrault
WANTED	One Private hockey field	Beverly Peters
FOUND	Mr. Fenton's Pal	Leonard Petricca
ATTENTION	Our Hero	Philip Pirro
ATTENTION	Now working with the little green men	Lois Pollastri
FOUND	Hunting	Richard Quinn
NOTICE	An enterprising new hairdresser	Donna Reed
CALLING	One top photographer	Donald Richardson
ATTENTION	Any one seen Ginny Clay?	Joyce Robinson
NOTICE	New head of styling center	Francis Rocca
LOST	One roller skate	Jeanne Salman
FOUND	Playing cards at Dion's	Robert Salvatelli
WANTED	One moving van	Leonard Sargent
FOUND	Taking an interest in the swim team	Elizabeth Sawin
FOUND	At the First National	Daniel Saylor
ATTENTION	Mr. Dunlop's assistant bookkeeper	Donald Schuster
NOTICE	New electronics man for Air Force	George Sears
FOR SALE	One "HAMLET" notebook	William Shaw
FOUND	With a "dependable" girl	Roger Siciliano
NEEDED	A couple of inches in height	Shelia Sidilau
FOUND	With a junior girl	Norton Smith
LOST	One hockey stick	Sandra Snell
FOR RENT	One second hand football jersey	Rene Sorette
LOST	During a test	Nancy Spacciapoli
WANTED	One motorcycle jacket	John Sparks
ADDITION	To Plymouth Theater candy counter	Nancy Sproul
FOUND	Studying in Room 4	Patricia Sullivan
FOUND	With you know who	Erma Swanson
LOST	One RED pony tail	Lesley Swanson
FOR SALE	One football uniform	George Tatro
WANTED	A cheap barber	Laurie Taylor
ATTENTION	What's the interest in Auburn?	Lawrence Thomas
FOUND	At the register at Victory	Marcia Tilly
FOUND	With a senior cheerleader	Leonard Tocci
FOUND	Near the University of Massachusetts	Lynn Tocci
FOUND	Composing poems	Sandra Tocci
FOUND	Driving a green Studebaker	Marilyn Townsend
LOST	One co-editor of Magnet	Carolyn Trickett
WANTED	New co-editor of Magnet	Mei Lie Uong
WANTED	More desserts	John Vargo
FOUND	Helping others	Carol Wade
FOR RENT	One baton	Marilyn Wales
FOUND	Making High Honors	Stephanie Wallach
LOST	One horseshoe	Margot Ward
WANTED	One ride to school	Martin Wasznicky
FOUND	A past worthy advisor	Rae Wellington
WANTED	One way ticket to Missouri	Thomas Whitney
NOTICE	Now on stage in Hollywood	Frederick Wiles
LOST	One student from cabinet making shop	Norman Wuorinen
ATTENTION	New manager of First National	Norma Young

MCMLIX

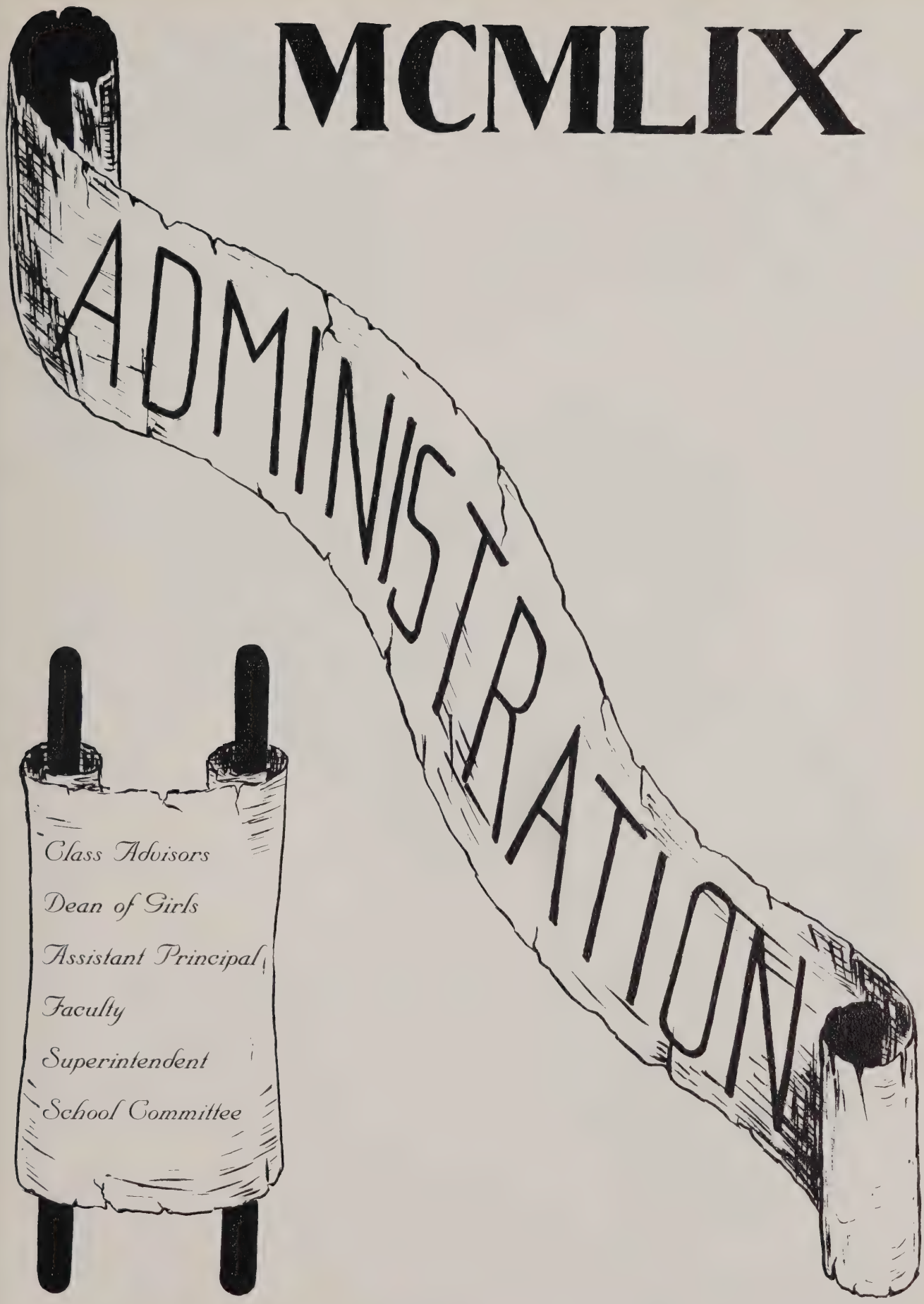
ADMINISTRATION
Class Advisors
Dean of Girls
Assistant Principal
Faculty
Superintendent
School Committee

The Heart of Our Class

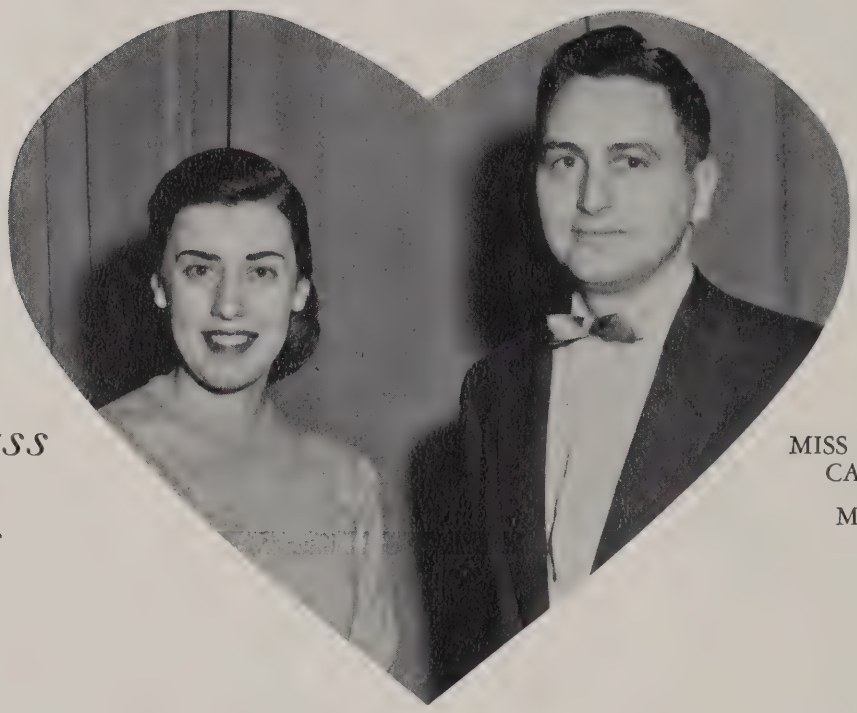

Our Class Advisors

MISS CHRISTINE CAMOUGIS

MR. GEORGE ANTONIONI

We, the class of 1959, wish to sincerely thank our Class Advisors, Miss Christine Camougis and Mr. George Antonioni, whose assistance has enabled us to make all of our class projects a success. They have willingly given up their time to aid us during all our class meetings, and our accomplishments have in part been due to the untiring efforts, the interests, and the cooperation of these wonderful advisors.

Lillian Ricker

Dean of Girls

We, the Class of 1959, express our sincere appreciation and thanks to Miss Ricker, the Dean of Girls. Because of her pleasing personality, many talents, and warm sense of humor she has been an inspiration and a help to us all.

Assistant Principal

We shall never forget our friendly, hard-working leader, Mr. Joyce, who with characteristic good humor, willingly shouldered any problems with which we burdened him through our three years at L.H.S. Your guidance has been indispensable and will help us for many years to come.

John F. Joyce

FIRST ROW, left to right: George Peck, Claude Munson, Helen Hartnett, Walter Zakrzewski, Lillian Ricker, Theodore Kucharski, John Joyce, Miriam Bucknell, Charles Broderick, Henry Fenton. SECOND ROW, left to right: Conrad Geller, Betty Schroeder, Mary Wallace, Florence Farwell, Marlene Ruh, Christine Camougis, Charlene Roberts, Mary Addante, Percy Dunlop, Albert Christo-

Mary Addante	Plane Geometry, Algebra
George J. Antonioni	Geography, U. S. History, World History
Miriam L. Bucknell	French
Christine Camougis	Stenography, Typing, Office Practice
Albert F. Christopher	Biology
Elizabeth M. Colley	College English
Aldrich V. Cousins	Mechanical Drawing
Domenica DiVincenzo	Latin, Italian
Everett C. Donnelly	U. S. History, Human Relations, Geography
Elinor M. Driscoll	Music Appreciation
Percy A. Dunlop	Bookkeeping, Business Math
Margaret Earl	Chemistry, Plane Geometry
Florence Farwell	Business English, College English
Henry B. Fenton	Bookkeeping, Business Law
Conrad D. Geller	College English

...h Faculty

pher, Margaret Earl, Domenica DiVincenzo, Carmine Picucci, George Antonioni.
Absent when picture was taken: Elizabeth Colley, Aldrich Cousins, Everett Donnelly, Elinor Driscoll, John Magane, Patricia Pothier, John Rogers.

Helen F. Hartnett	Algebra, Solid Geometry, Trigonometry
John F. Joyce	German, Assistant Principal
Theodore M. Kucharski	Principal
John F. Magane	U. S. History, Sociology
Claude H. Munson	Art
George A. Peck	Business English
Carmine Picucci	Boys' Gym, Driver Training
Patricia B. Pothier	Girls' Gym
Lillian Ricker	Public Speaking, Dean of Girls
Charlene Roberts	French, Business English, College English
John H. Rogers	U. S. History, World History, Economics, Human Relations
Marlene Ruh	Typing, Stenography, Office Practice
Betty Schroeder	Typing, Business English, Office Practice
Mary Wallace	Typing
Walter Zakrzewski	Physics, Chemistry

Superintendent of Schools

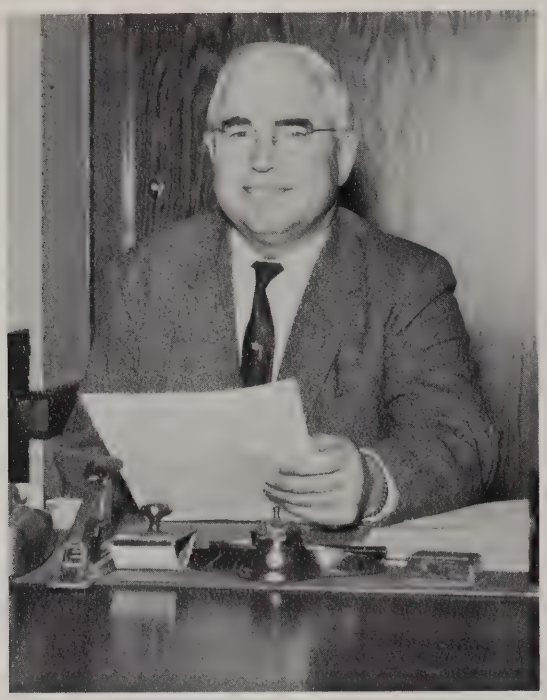

MARTIN L. MORAN

School Committee

Dr. Albert Menard, Francis McCann, Mrs. Dorothy Ricker, Mayor Laurie Cormier, Superintendent Martin L. Moran, George O'Toole, Dr. Aaron Simon, Mrs. Geraldine Wheeler.

In Memory of Arthur Longsjo, a Great Athlete

STHS

Sportsman and Olympic Star, We Dedicate This Section

President: Bertrand Paulhus
Vice-President: George Tatro *Treasurer:* Gerald Farenelli
Secretary: Ronald Fraturelli

Class Ballot

All-Trade High	George Tatro
Bashful	John Matarese
Best dressed	Ronald Fraturelli
Best liked	George Mack
Biggest eater	Robert Senee
Friendliest	Gerald Farenelli
Most comical	William Baker
Most handsome	Robert Senee
Most likely to succeed	Laurie Taylor
Most romantic	Charles Membrino
Noisiest	William Grimley
Typical	Leslie Thompson
Theme song	"Walking Along"
Favorite subject	Shop

Student Council

FRONT: George Sears, Robert Senee, Henry Babineau.
BACK: Leon Kurasowicz, Randy Hirtala, Richard Bond.

This sexette worked well together and accomplished quite a lot for the school. They planned a trip to Morgan Construction Company that was enjoyed by the Machine and Drafting students. Without them a Senior class trip could never have been possible.

Magnet Staff

FRONT: Joseph Curley, Bertrand Paulhus, Richard DiNardo.
BACK: James Pacocha, William Grimley.

They had a great deal of co-operation from the faculty and from the students. They did much work and a lot of running around but it was worth it in the end. Mr. Hemenway wasn't always happy to see Tuesday morning come but he was very willing to give his co-operation.

"Remember that last minute rush."

Press Club

Leon Kurasowicz, Charles Belsky

Poor Lee, his stories never seemed to be printed in the paper quite the same way in which they were written. "Belsk" was a big help whenever a word couldn't be found; in spite of all the changes that were made all of their stories were a credit to the school.

Oh! Those new tools.

Automotive

On September 13, 1958, Mr. Emile Johnson, Director of Saxton Trade High School, initiated the auto mechanics course. The introduction of this course to Leominster gives a welcome opportunity to the many students interested in the automotive industry. Tools and equipment are being purchased as needed. These facilities, leased and bought, give a student necessary shop and practical experience. It is hoped that many students will take advantage of this vastly expanding industry.

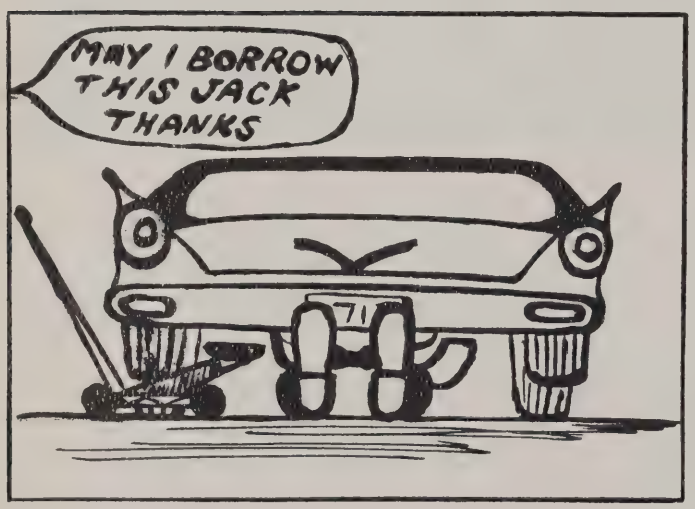

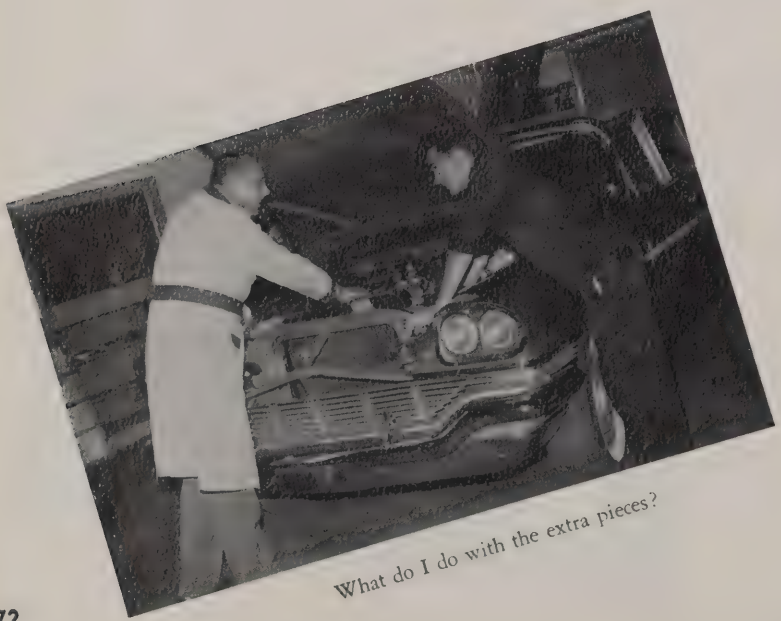

What do I do with the extra pieces?

Due to the fact that most seniors taking the automotive trade course have expressed a desire to return as post-graduates, this is not the opportune time to bid farewell to them. To all other seniors congratulations and a sincere hope that you attain your goals both in education and vocations.

Howard A. Hatch

HOWARD A. HATCH

Cabinet

Looking back on the years spent in the cabinet department, I now realize the amount of knowledge we have acquired. It all started in '55 when we arrived at S.T.H.S. where we met Mr. Lunan, our instructor. The correct use of tools was the main project for the first year.

During our sophomore year we spent much time learning how to operate the power tools which are the most commonly used among cabinet makers. "Let's go!" that was Mr. Lunan keeping us from losing precious time.

In our junior year we were fair craftsmen and were asked to build the cabinets for the house constructed by the boys in the carpentry shop.

We are now seniors, and are kept busy building cabinets for Leominster public schools and occasionally for private concerns.

Mr. Lunan also taught our related classes. Blueprint reading was interesting, but drawing layouts was a little harder. He also taught us the math and science related to our trade.

It seems like yesterday when we came but now we are experienced cabinet makers.

GOOD LUCK!

Mr. Lunan

Mr. Lunan

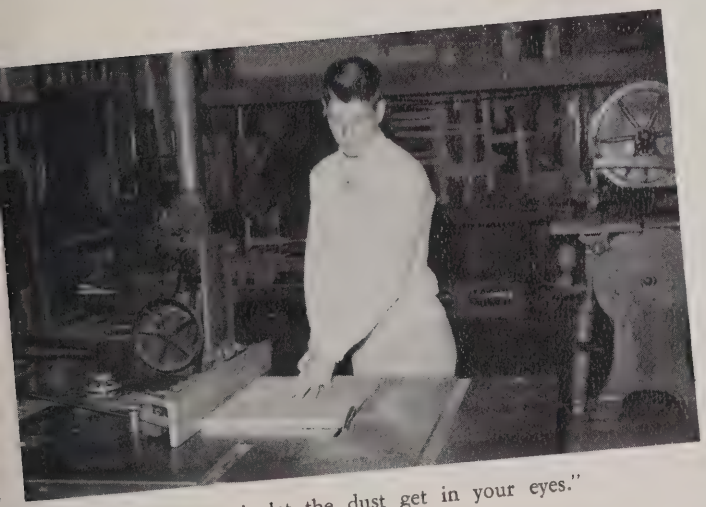

"Don't let the dust get in your eyes."

What a noise!

Is that level?

How about, "Instant Grip?"

The Gang.

Oh! That ammonia.

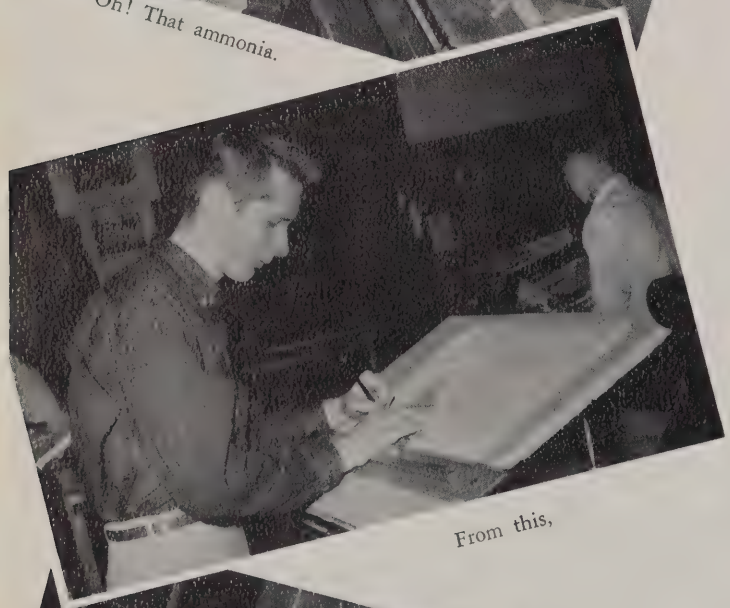

From this,

To this.

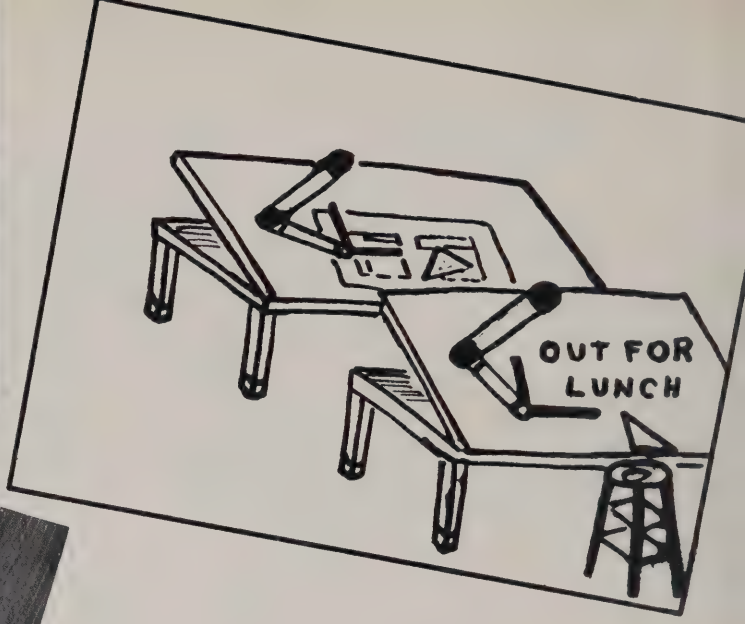

Drafting

The year 1955 was a most memorable occasion for S.T.H.S. for never in its history had freshmen quite like us, passed through its portals. The post-graduates were disgusted, the seniors ignored us, and the Sophomores were indifferent. But we were FRESHMEN!!!

As freshmen with Mr. Armstrong we learned printing and the basis of drawing.

With Mr. Seymore in our sophomore year we gained confidence and our skill improved. Soon the password into the drafting room was, "O.K. Boys; Let's get located." We were doing good now.

With the passing of another year we greeted the new teacher, Mr. Hemenway, warily. There was no more fooling around for the juniors, it was now a matter of getting down to business.

At last came the ruling year. The activities were unlimited. There was the yearbook to get out, along with the Senior play to be enacted. Aside from these functions there was the Winter Carnival and the Prom to attend. Boy, that was a busy year.

Now we leave, but let's glance back and remember those four years in the Drafting room and let us not forget our teachers.

Remember, 1959 graduates, success can be gained by hard work and perseverance, happiness only by giving freely of yourself.

Mr. Robert J. Hemenway

Robert J. Hemenway

Plastics

"The sample making course in plastic presents you, the student, with advance problems in developing plastic materials into a countless number of products used every day," stated Mr. Onischuk on the opening day in September 1955.

It was four years ago when we entered S.T.H.S. with no knowledge of the plastic industry but with a curiosity for it. We soon learned that there are hundreds of different kinds of plastics and many uses for each.

It is now our sophomore year and we are running the power machines in the shop with some skill. We are also making models in plastic, plaster, fiber, and wood before the molds of the actual work are completed.

With the acquisition of new skills from our Junior year, we were able during our Senior year to construct a very intricate crown used in the Westminster Centennial Celebration. It was an elaborate affair with plastic rubies and sapphires in their own settings. We are also making one hundred plastic candles that will decorate the huge Birthday Cake.

Yours is a difficult task during this period of conflicting thinking. I hope you keep before you the ideals to look up to and plan for the future, not the past.

Let us keep our heads up and eyes ever forward to the horizon.

Frank Onischuk

Frank Onischuk

The boys at work.

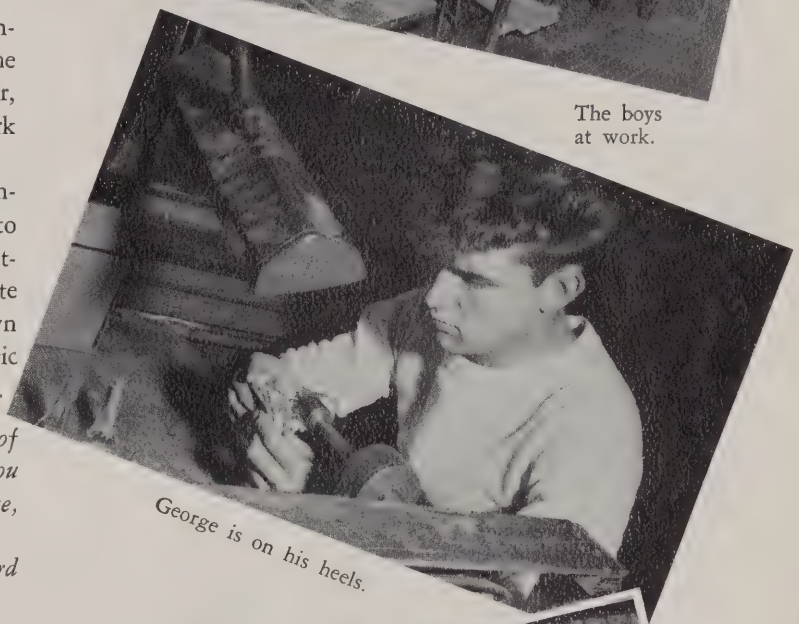

George is on his heels.

Use your weight, boy.

Carpentry

The carpentry jungle.

Almost done.

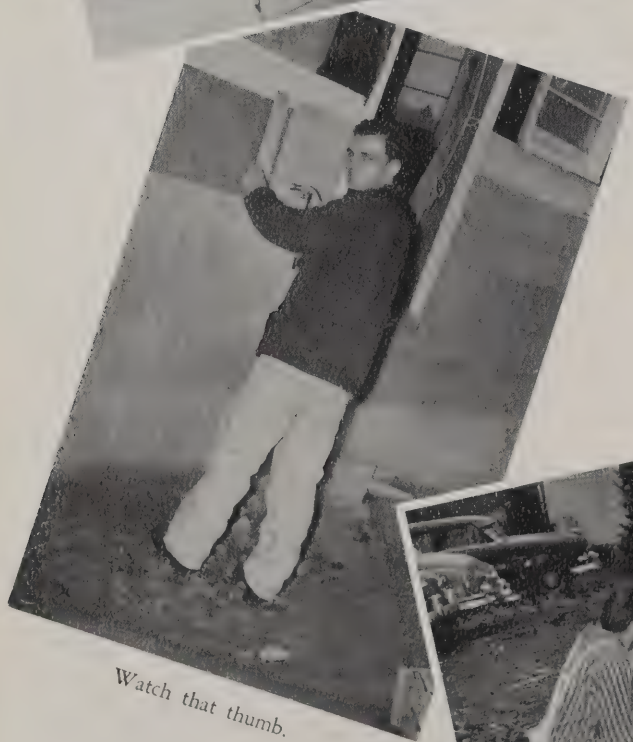

Watch that thumb.

Planning ahead.

September 1955. A new thrill and experience awaited us for we were about to enroll at S.T.H.S.

We walked into the shops and were curious about everything. Then we saw them, the seniors, smiling and grinning at us with an evil look in their eyes. We began to wonder what their strange look meant. We soon found out. For the next few weeks we were busily engaged in polishing cars at lunch time and some of us were sent for left handed hammers and screwdrivers. We were not discouraged for we knew that some day we would be in their place.

After that the year went by smoothly. Mr. Mooney taught us the correct usage of our tools and by the end of the year we were doing odd jobs around the school.

Returning from a well earned vacation, we were now sophomores, eager to learn more about our chosen trade. This year we were forgotten by the seniors for they had a new crew of freshmen to break in. Mr. Mooney

taught us how to use the power machines and we were soon doing most of the repair work around the school and also some of the other schools.

We wanted to become carpenters strongly, so we started a tool collection of our own to use when we graduated and started to work for a contractor.

Now comes the year we have all been waiting for. WE ARE JUNIORS and have learned enough to help build *THE HOUSE*. This year the *HOUSE* was erected on Daley Street. We worked hard all year to complete this house. It was considered a very fine home by experienced carpenters.

Mr. Geary, our related teacher, taught us many things, all of which we must know in order to become good carpenters. He taught us to draw the layout of the house we were building, and methods of construction. There is also quite a bit of math and science connected with carpentry.

The House is complete and so is our stay at S.T.H.S. But, we thank the teachers for all the work they have done to make us good carpenters.

"To all my seniors of this year I wish to extend my sincere best wishes for success, happiness, good work habits, and workmanship.

P.S. Watch out for hammer marks!"

Harold E. Mooney

Mr. Harold E. Mooney

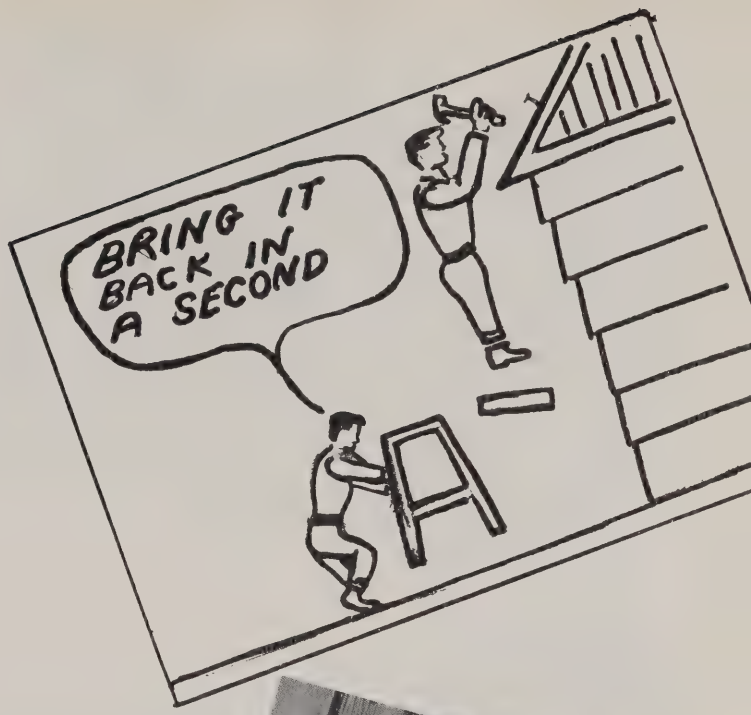

"That insulation makes my nose itch."

"It is not farewell but rather, welcome, to the family of craftsmen and may you succeed in all your endeavors."

Sincerely,

James R. Geary

Mr. Geary

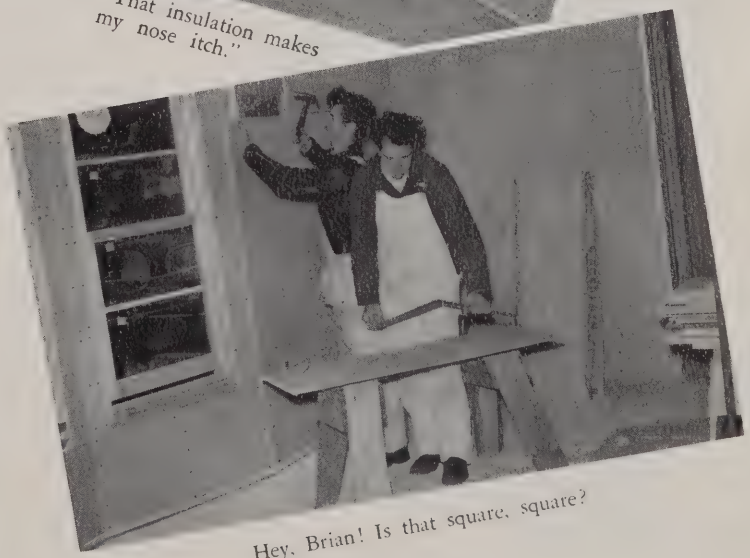

Hey, Brian! Is that square, square?

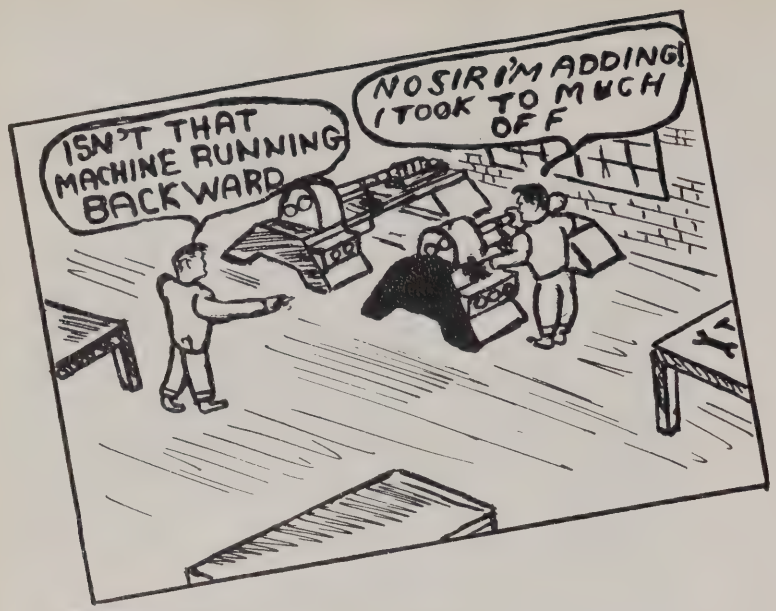

Machine

History was in the making that September morning when we, the newly accepted freshmen, while rambling through the corridors, came upon a set of swinging doors. As we entered, before us lay a panorama of grey machines and oil stained tables.

There to greet us stood Mr. Albert Fontaine, clad in gray coveralls. The next several days were spent getting acquainted with the functions of the machines and the use of their accessories. Our first projects consisted mostly of bench work and the management of the tool crib.

Our sophomore year began to unfold the choice of our trade. Mr. Fontaine began to teach us the more intricate workings of the machines. It took time to learn but as the old saying goes, "Practice makes perfect."

As our Junior year sprang upon us, we began to feel a new sensation. The new effect was that of our vocation working its way in. Upon stepping up to a machine our hands began to set it up almost automatically. Our work was no longer second or third rate but first rate products.

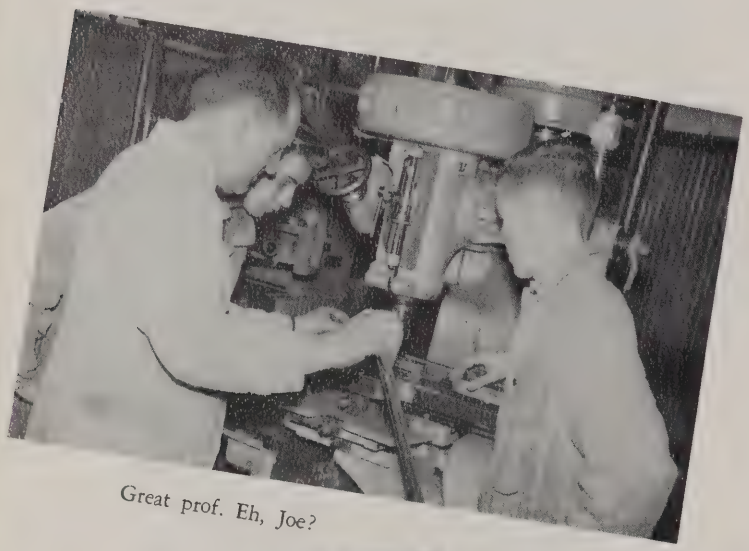

Great prof. Eh, Joe?

Two happy machinists.

Now with mixed emotions we enter our senior and final year. Mr. Membrino has now taken us under his wing to show us the rights and wrongs of the art of designing and making plastic molds. A few of our works are the designing and making of the Saxton Trade lunch tokens and those for the May A. Gallagher Junior High. More of our work is that of an intricate right and left hand plastic windshield scraper with fingergrips.

The month of May is a busy time for the boys at Saxton Trade, especially us machinists. For it is the time the school holds its annual open house. Preparing for it while in school, we designed the molds for the puzzles, triangles and rules passed out to each and every guest that night.

Mack, Let's go.

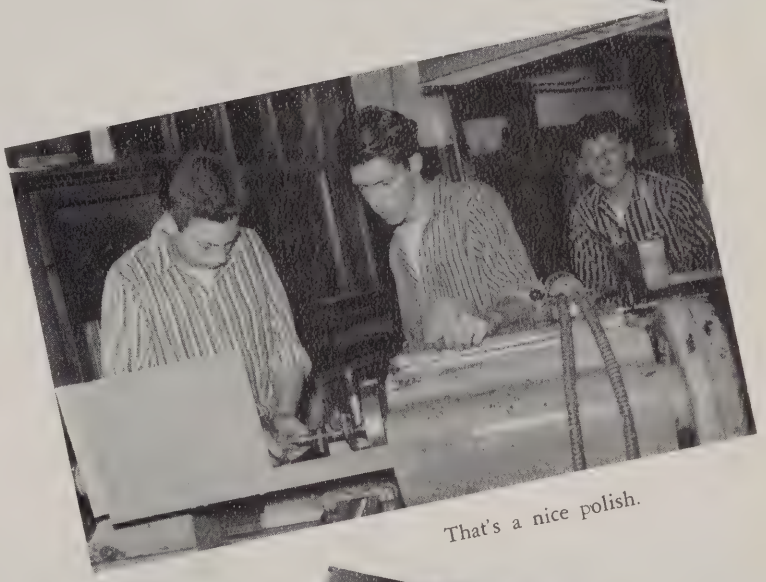

That's a nice polish.

"Good luck in whatever you may attempt to do, after graduating from Saxton Trade High. May your desires and wishes be fulfilled to your fullest expectation."

Algido Membrino

Can I have that stool?

Requiem for an Olympian Recalls a Shy, Sincere Athlete Art Longsjo, 26, Devoted His Short Life to Clean Living

Ya' know what he liked to do? Tell and laugh at jokes by Henny Youngman! That was perfect with us, because we, too, are Youngman fans. We don't know how many times we chuckled at the old classic, "Two psychiatrists met on the street. One of them said, 'Hello!' The other one said, 'I wonder what he meant by that?' " The gag isn't funny anymore. It never will be again! As a matter of fact, it's more than just a little bit sad.

This isn't going to be what the more cynical consider the tear jerker. In all sincerity we couldn't write that kind of stuff about the guy. He deplored shame, hate, phoniness, and scoffed at any show of fake sympathy. He was real! It goes to say that you don't meet too many of his type in everyday life today.

The end came, although more dramatic than he would have chosen, in a small Vermont city, where there was none of the calculating eyes which crave no more than cruel statistics. Despite his travels, on Olympic teams that went to Europe and Australia, he was the most serious of homebodies. He had no plans that didn't include his charming wife, Terry, and many friends that he couldn't help make.

We'll never forget as long as we live, the long angular steps of this great athlete. He had a certain rhythm when he walked, just as when he pedaled or when he skated. He was the shyest of the big time personalities that we've ever had anything to do with, perhaps because he never considered himself big time. This is a loss, one that will be pretty difficult to come back from, impossible to replace. A legend is dead—almost before it had an opportunity to live.

It could be said that he spanned a lifetime, certainly more than some people enjoy over many more years. But it must also be reminded that he has been deprived of at least another quota of God's benevolence. He earned whatever he attained, but was never boastful of his accomplishments. He spent a short life dedicated to clean living, but never stirred from the character of being a regular guy.

He got along well with the Russians during his Olympic travels, because he took kids, teammate, and adversary alike, as he found them. He had a capacity for meeting people and making them like him. He ran with the hardy, but was also the favorite of the flip and fly-by-night. He was himself, but more important he was you. He was the biggest hero and the smallest boy—all at the same time. That's why we can't help but express our personal feelings for a terrific young man, Art Longsjo!

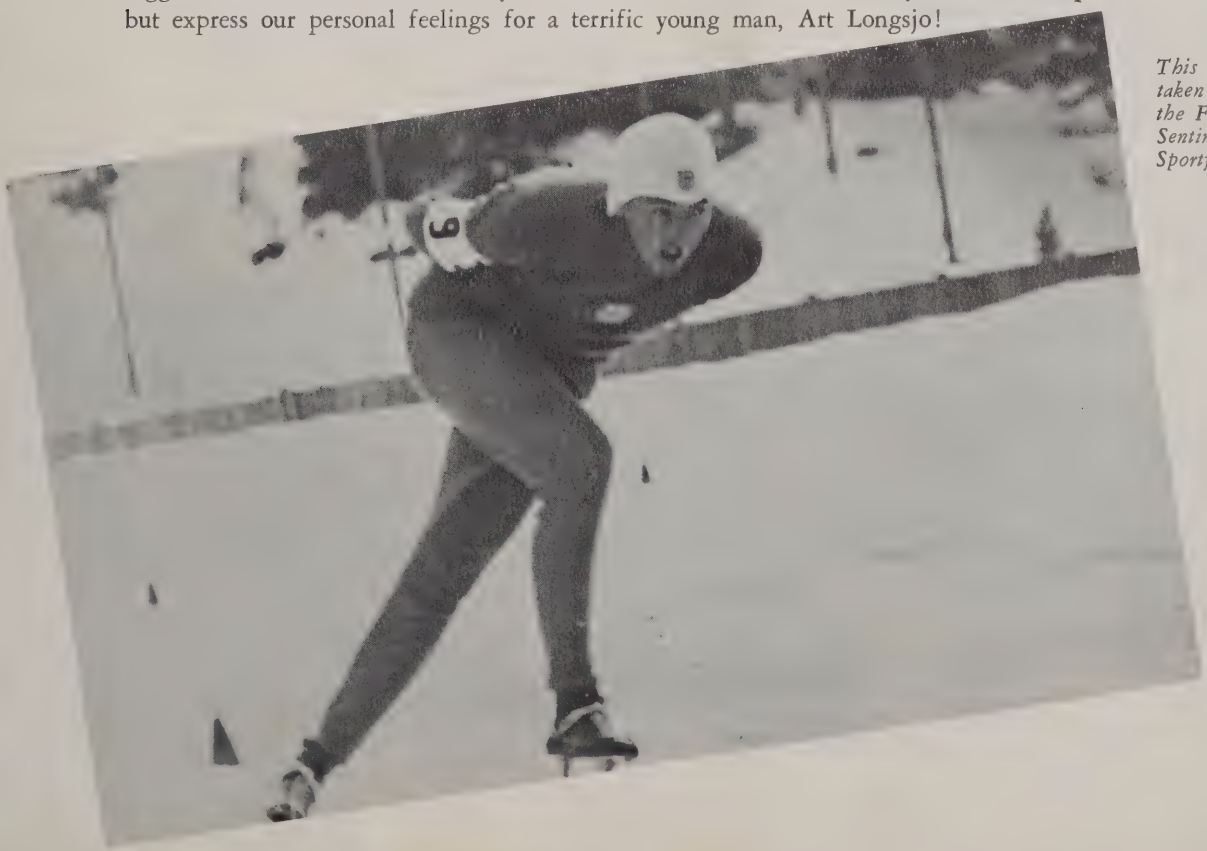

This was taken from the Fitchburg Sentinel Sportfolio.

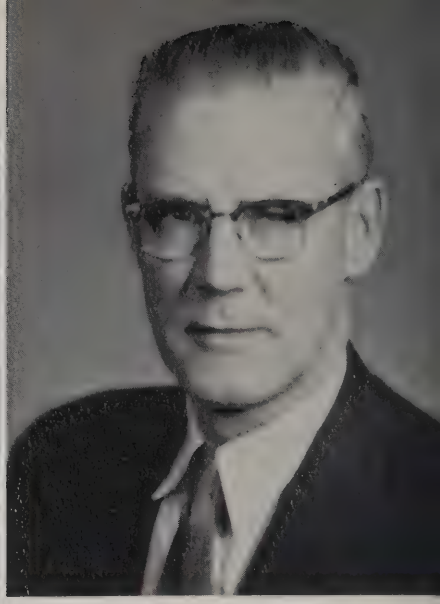

MR. SPENCER LUNAN

MR. ROBERT HEMENWAY

MR. HAROLD MOONEY

OUR

MR. DONALD BURTON

MR. HOWARD HIRST

MR. HAROLD CAISSE

MR. FRANK ONISCHUK

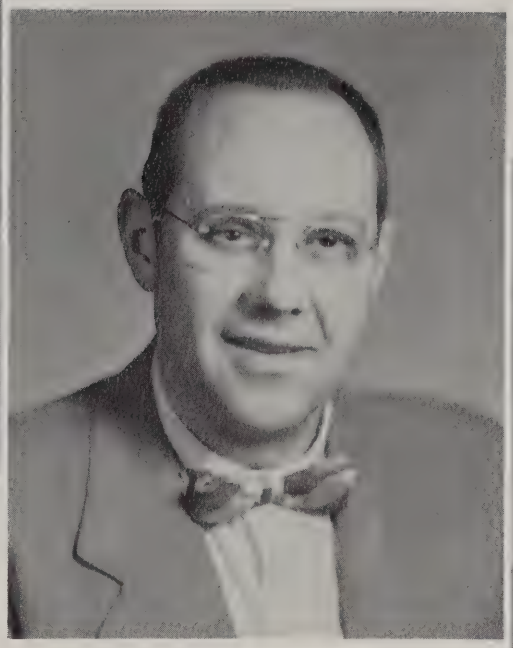

MR. HOWARD HATCH

MR. ALGIDIO MEMBRINO

FACULTY

MR. ARMAND FONTAINE

MR. JAMES GEARY

MR. HARRY MITCHELL

Congratulations!!! You have graduated from this school and are now ready to face the challenges of this world. You are truly fortunate as you are now on the threshold of new and complicated developments.

Yes, you are living in one of the most opportune times since the dawn of civilization. The world today demands a high degree of competency from its youth.

I caution each one of you who have chosen the various fields of endeavor to work diligently, honestly, and to always keep in mind the workmanship required of a craftsman.

I wish each one of you success.

Sincerely,

Emile S. Johnson

Principal

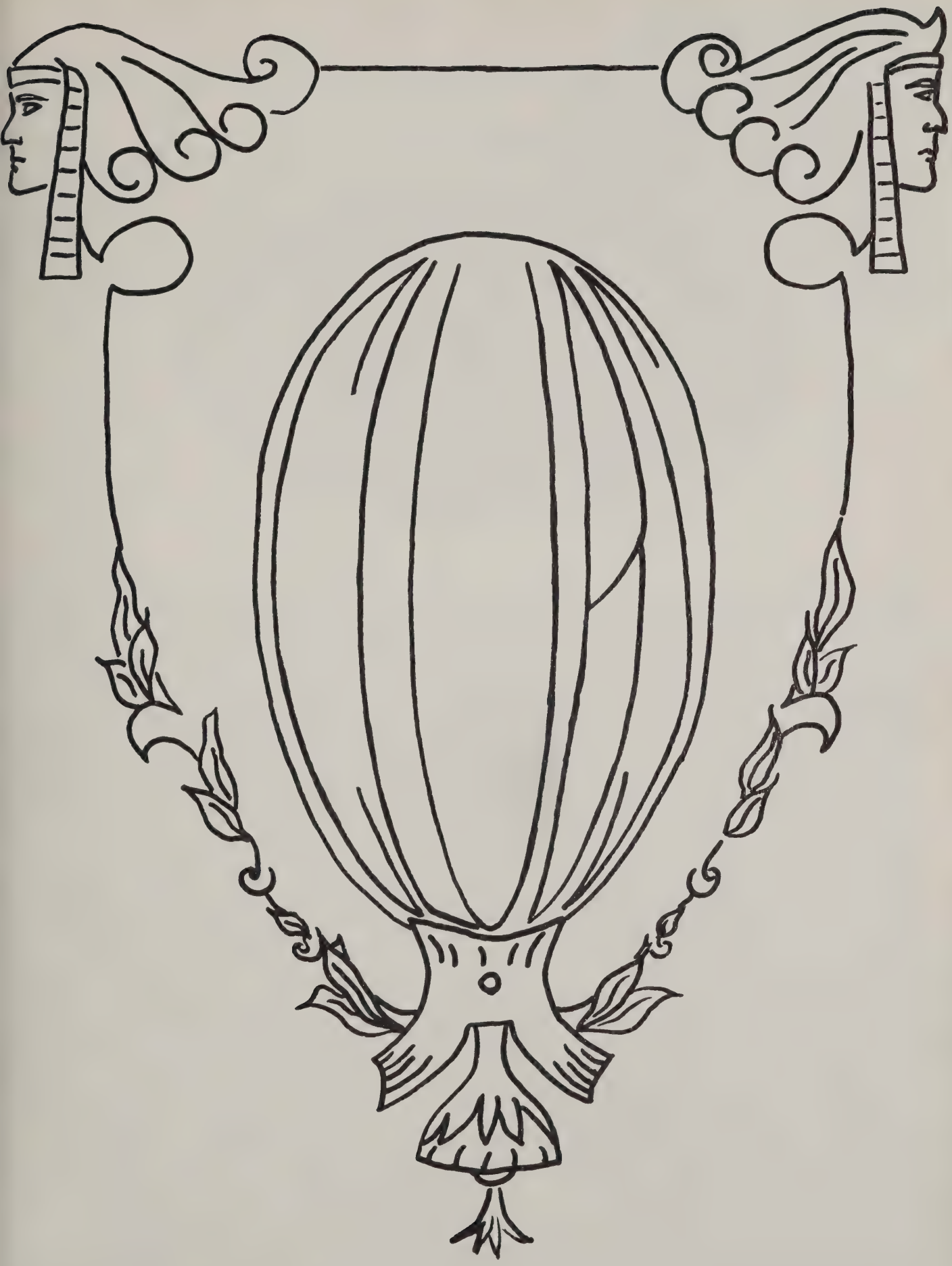

MAGNET EDITORIAL STAFF

Left to right: Sandra Johnson, Carolyn Trickett, Meilie Uong, Janice Larkin.

Magnet Editorial Staff

Under the supervision of Mr. George A. Peck this group of hardworking juniors and seniors strive to make our yearbook a success. The officers, all from the class of '59, are: Co-editors, Meilie Uong and Carolyn Trickett; assistant editor, Janice Larkin; secretary, Sandra Johnson. The Magnet Editorial Staff is responsible for the actual planning and writing of the yearbook.

Each week members of Saxton Trade High School attend these meetings to aid the staff on material concerning the Trade School.

FIRST ROW, left to right: Leslie Swanson, Patricia Mason, Sandra Snell, Elizabeth Sawin, Carol McGuinness, Lynne Tocci, Sandra DiRusso, Lee Etsten, Joyce DeFelice. SECOND ROW, left to right: Anne Gately, Rae Wellington, Deborah Iles, June Collins, Barbara Pellecchia, Nino DeCarolis, Faculty Advisor—George A. Peck, Donald Richardson, Susan Brown, Edith Ingalls, Mary Jane DiMego, Karen DeCarolis, Tatiana Jakowlewa.

Without the Business Staff, under the direction of Mrs. Mary Wallace as faculty advisor; John Curley '59, business manager; Martha Coleman, '59, assistant manager; and John LaPosta '59, bookkeeper; the yearbook would not progress very far. The members secure the ads which help pay for the publishing of our yearbook. Everyone appreciates their hard work.

EDITORS

Left to right: Martha Coleman, John Curley, John LaPosta.

The Magnet Business Staff

FIRST ROW, left to right: Florine McMillan, Patricia Brennan, Marjorie Buss, Henretta Casso, Advisor Mrs. Mary Wallace, Rachel Perlstein, Ellen Cerier, Margot Ward, Judith Andrews. SECOND ROW: Sandra Peters, Gail Pasierb, Mary Cote, Carol Nisula, Diane Girardia, William Grimley, Victor DeFelice, Susan Clark, Colleen Love, Phyllis Jewett, Nancy Siren, Antoinette Mascangioli, and Carol Ross.

Cheerleaders and Cheering Club

FIRST ROW, left to right: Lynn Buck, Melissa Erb, Evelyn Guenette, Erma Swanson. SECOND ROW: Sheila Rocca, Linda Cormier, Rita Lattanzio, Gail Breau, Barbara Davis.

Cheering Club

The Cheerleading Club, containing all sophomore girls, is led by Mrs. Patricia Pothier and the nine cheerleaders. The officers are: President, Donna Ramgren (61); vice-president, Diane Garrity (61); secretary, Judith Lillie (61); treasurer, Judith Smith, (61). This club is for girls who are interested in cheering and want to boost school spirit. Also, they help make up new cheers and ideas for the school rallies.

FIRST ROW, left to right: Donna Manzello, Joyce Wheeler, Kathy Preziosi, Judy Lillie, Diane Garrity, Donna Ramgren, Judy Smith, Linda Smith, Rae Davis, Miriam Heilbronner, Billie Chapin. SECOND ROW: Carol Robichaud, Judy Membrino, Sally Luck, Beverly Pelletier, Sylvia Russo, Judy Leblanc, Clara Vivo Amore, Mary Dauphinais, Nancy McKinny, Diane Harding, Janet Mullen, Patricia Crowley. THIRD ROW: Sandra Marcontonio, Beverly Nichols, Marilyn Lanze, Elizabeth McCallister, Lisa Saladini, Linda Wiles, Judy Mauro, Lind Schuster, Carol Hemenway, Karen Sidleau.

The Band

FIRST ROW, left to right: Egidio Bisceglia, director; Lois Mosher, Nancy Bonner, Ruth Mesher, Susan Scherer, Jane Brooks, Peter Caisse, Robert Chabet, Joy Porter, Raymond Gage, Rene Elice, Marilyn Wales. SECOND ROW: Elizabeth Sawin, Robert Antonucci, Alan Chase, Donna Lavoie, Hsuehilie Uong, Eva Wiles, Bruce Cutter, Elizabeth Howard, Virginia Buss, Meilie Uong, Barbara Mayo. THIRD ROW: Henrietta Casso, Marilyn Townsend, Karen Byrne, Edla Asikainen, Leslie Greenough, David Breault, Alan Asikainen, Kailie Uong, Judith Nichols, Patricia Harris. FOURTH ROW: Nancy Alexander, James Reynolds, Kenneth Tyler, Frederick Temple, Michael O'Donnell, Lee Gavin, Arthur Parnam, Barbara Snell, Judith Enman, Patricia Fournier. FIFTH ROW: Victoria Arsenault, Judith Powers, Bert Whittet, Lawrence Hill, Marilyn Marino. Absent when picture was taken: Mary Barney.

L.H.S. Band

One of our most recently reformed clubs is the L.H.S. Band. Under the direction of Mr. Egidio Bisceglia, the band meets every Tuesday and Thursday night. During the football season, the band also meets every Wednesday afternoon and Saturday morning to drill in parading and marching.

Besides parading during the football games, the L.H.S. Band participates in local parades and joint concerts with other school bands.

This year there are fifty-one members who compose the band, including eleven majorettes.

Majorettes

FIRST ROW, left to right: Patricia Harris, Head Drum Majorette; Lois Mosher, Henrietta Casso. SECOND ROW, left to right: Victoria Arsenault, Martha Coleman, Marilyn Marino, Elizabeth Sawin, Patricia Fournier, Barbara Mayo, Nancy Alexander, Marilyn Wales.

From left to right: Wallace Mason, Fredrick Wiles, Thomas Whitney, Lawrence Hill, Richard Mullen, John Brown, Matthew Faberman, James Ferguson, Richard Dawes, Carl Ulitt, Robert Saudelli, Mr. Zakrzewski, faculty advisor; Peter Tocci, John Rogers, John Ferguson, Robert Ericson, George Dobson, Dennis Walker, John Volante, Peter Thomas.
Absent when picture was taken: Robert Bernier.

Science Club

The Science Club meets in Room 18 under the direction of Mr. Walter Zakrzewski. Each member of the club is subscribing to the "Science News" magazine and will submit a project for the year. The program this year under the president, Tom Whitney, '59, will include movies and lectures by local guest speakers. The other officers are Dick Dawes, '59, vice-president; Jim Ferguson, '59, secretary; and Matt Faberman, '59, treasurer.

Chess Club

The newly formed Chess Club has a definite purpose . . . to stimulate interest in chess so that it will prove to be a profitable way to spend leisure time. Under the direction of Miss Helen Hartnett, the following slate of officers were elected: president, Rudolph Goetz, '60; vice-president, Kurt Lanza, '60; secretary, Dean Gardner, '60; treasurer, Joan Hasenstein, '60.

From left to right: Paul Deutch, Barbara Faubert, Dean Gardner, Gary Gillberg, Rudolph Goetz, Marion Hasenstein, Douglas James, Jack Kavanaugh, Ronald Kennedy, Kurt Lanza, Lawrence LaPierre, Louis Lemire, Jan Levine, Robert Lucci, Carl Ojala, Ronald Reynolds, William Sewell, Albert Valliere, Donald Heline, Steven Deutch, and Alan Harding.

Travel Club

FIRST ROW: Carolyn Clark, Jacqueline Cormier, Anna Liscotti, Theresa Cannavino, Sandra Eickhorst, Mary Ann Hartman, Joyce Cahill, Louie De Amicis, Jack Boissoneau, John Bracani, Nancy Bonner, Carol Souther, Constance Arpano, Margaret Antonioni. SECOND ROW: Lee Gavin, Peter Hanno, Robert Crossman, William Gillis, Robert Hembrow, Roger Siciliano, Robert Chester, Fred Clegg, David Barry, Donald Fratturelli, Robert Marchetti, Larry Fontaine. THIRD ROW: Richard Johnson, Donald Schuster, Barry Lane, Richard Kullman, Peter Farwell, Lloyd Harris, Bradford Damon, Lawrence Thomas, Armand Fortin, Richard Agurkis. Absent: George Fiffy, Rene Sorette.

The Travel Club meets once a week under the direction of Mr. George Antonioni. The purpose of the club is to acquaint the students with a knowledge of geography. Many interesting movies are shown during the course of the year. The officers of the club are: president, Louis D'Amicis, '59; vice-president, Jack Boissoneau, '59; secretary, Joyce Cahill, '59; and treasurer, John Bracani, '59.

Crafts Club

The Crafts Club, under the supervision of Miss Mary Addante, meets each week in Room 7. The girls do various types of crocheting, knitting, and sewing. Their advisor helps acquaint the girls with the basic fundamentals of these crafts.

Left to right: Miss Mary Addante, Constance Briggs, Carol Decoteau, Judith Garrity, Nancy Alexander. Absent: Trina La Pierre.

Left to right: Vincent DiNino, Nicholas Brecrelis, Francis Rocca, Lawrence Higgins, Ronald Holohan, Janet Whitmore.

Symposium

This year, for the first time, a discussion group has been formed at the high school. Six students, who formed the group, discuss the subject of life logically and philosophically during activity period.

Each week one of the students acts as chairman and presents a topic to be discussed.

The members of the group are as follows: Janet Whitmore, '60; Nicholas Brecrelis, '59; Francis Rocca, '59; Vincent DiNino, '59; Lawrence Higgins, '60; Ronald Holohan, '59.

Choral Club

For those who like to sing, choral club offers a wide variety of different types of music. Under the direction of Miss Eleanor Driscoll, the club sings ballads, popular songs, and folk songs. They perform during various assemblies of the year, and help to provide entertainment for the school. The officers of the club are: president, Lois Mosher, '59; treasurer, Kathleen Lunetta, '60; and pianists, Susan Scherer, '60, and Janet Todd, '61.

FIRST ROW, left to right: Rosemary Bracani, Janet Todd, Virginia Buss, Rona Baskin. SECOND ROW, left to right: Jean Henry, Jeanne Salman, Maria DiNardo, Margaret O'Toole, Mary Bagley, Patricia Martin, Susan Scherer, Mary O'Toole. THIRD ROW, left to right: Alice Sparks, Joyce Robinson, Lois Mosher, Marilyn Wales, Carolyn Surina, Joan Richardson, Elaine Bergeron, Miss Eleanor Driscoll. FOURTH ROW, left to right: Peter Schumann, Gary Fisher, Donald Gonville, William Letters, William Flock, Robert Buckley, Robert Bilodeau, Paul Horgan, Joe Ragucci. Absent: Sherill Butterfield, Rosemary Secino, Linda Smart, Mary Ann Dandini, Martin Wasznicky, Leonard Tocci, Thomas Grimly, William Drury.

FIRST ROW, from left to right: Erma Swanson, Barbara Macioce, Secretary; Patricia Ciccolini, Vice-President; Robert Johnson, President; Anne Gately, Sheila Rocca, and Sharon Morey. SECOND ROW: Ann Belluardo, Robert Hembrow, John DePasquale, John Curley, Martin Dupee, Charles Wheeler, Kenneth Baldwin, Carol Freda. Absent when picture was taken: David Brown, Kathleen Lunetta, Joseph Curley, William Gillis, and Frank Cipriana.

The members of T.A.G. Board and their advisor Mr. Robert Cossebom plan weekly events at T.A.G. to give the students of L.H.S. their own weekly dances. Through their hard work the members are making T.A.G. a great success.

Student Council

FIRST ROW, from left to right: Richard Bilodeau, Alfred La Rue, Treasurer, Barvara Mayo, Vice-President, Vincent Bernardi, President, Patrick Harris, Secretary, Charles Wheeler, and Sylvia Howe. SECOND ROW: Carolyn Howe, Joanne Kennedy, Kailie Uong, Peter Chester, Theodore Kucharski, Principal, John Joyce, Faculty Advisor, Martin Dupee, Robert Tellier, and Armand Millete.

Promoting a better school government is the main purpose of the Student Cabinet. With the aid of Mr. John F. Joyce, the faculty advisor, the Student Cabinet plans many events for the school year. The Student Cabinet activities include: planning the Winter Carnival, helping at Parents Night, and acting as ushers on special occasions during the school year.

Executive Board

FIRST ROW, left to right: Elizabeth Sawin, Beverly Peters, Barbara Mayo, Betty Bell, Erma Swanson. SECOND ROW, left to right: Sharon Morey, Cynthia Erb, Debby Iles, Elaine Amorose, Mrs. Patricia Pothier.

Girls' Athletic Association

One of the most popular clubs at L.H.S. is the Girls' Athletic Association, better known as the G.A.A. The club is opened to girls from all three classes. There are certain requirements for this club: every member must attend a certain number of practices in physical fitness and afternoon sports. The faculty advisor, Mrs. Patricia Pothier, and the Executive Board help to plan different activities.

This year the Executive Board is composed of: president, Barbara Mayo, '59; secretary, Betty Bell, '60; treasurer, Beverly Peters, '59; two senior representatives, Elizabeth Sawin, '59, and Erma Swanson, '59; two junior representatives, Deborah Iles, '60, and Sharon Morey, '60; two sophomore representatives, Elaine Amorose, '61, and Cynthia Erb, '61.

Some of the events that have been enjoyed by the club members are: dances, scavenger hunts, splash parties, food sales, hikes, and the Annual G.A.A. Banquet.

FIRST ROW, left to right: Patricia Harris, Lynne Buck, Rachel Pearlstein, Melissa Erb, Janise Larkin, Edith Engalls, Evelyn Gunette. SECOND ROW, left to right: Anne Belluardo, Meilie Uong, Rita Barbaro, Erma Swanson, Barbara Mayo, Elizabeth Sawin, Beverly Peters, Lee Etsten, Susan Brown. THIRD ROW, left to right: Carolyn Trickett, Judith Garrity, Angela DiPaoli, Sandra Snell, Marsha Lanciani, Leslie Swanson, Mrs. Patricia Pothier. Absent when picture was taken: Marjorie Buss, Patricia Brennan, Ellen Cerier.

The purpose of the French Club is to provide the pupils with an experience of presiding at a meeting, giving various reports, discussing their business, and providing an entertainment program in French. The club holds monthly meetings at the houses of various members who are willing to volunteer the use of their homes.

Officers of the club for this year are: president, Harriet Norman; vice-president, Barbara Mayo; treasurer, Lee Etsten; and secretary, Donna Bonner. Members of the executive committee are: Richard Biladeau, Vincent DiNino, Rachel Perlstein, and Fleurette Langevin.

The French Club

FIRST ROW: Mary O'Toole, Judith Johnson, Joan Mason, Lila Mansur, Donald Schuster, Ronald Holohan, Vincent DiNino, Fleurette Langevin, Barbara Mayo, Harriet Norman, Donna Banner, Lee Etsten, Rachel Perlstein, Richard Bilodeau, Patricia Founier, Nancy Spacciapoli, Sandra Snell, Lois Mosher. SECOND ROW: Carolyn Howe, Janet Whitmore, Deborah Selig, Barbara Burwick, Constance Briggs, Carol Rheauly, Diane Girardin, Maureen Donahue, Joan Robinson, Margaret O'Toole, June Collings, Linda Schuster, Sheila MacIntyre, Virginia Buss, Caroline Burke, Billie Chapin, Mrs. Miriam Bucknell. THIRD ROW: John Ferguson, Kenneth Baldwin, Charles Wheeler, Peter Seaver, Martin Dupee, Lawrence LaPierre, Peter Farwell, Dennis Walker, Richard Moyer, Donald Boyd, Peter Chester, Robert Ericson, Paul Lachance, Paul Lacouture.

Junior and Sophomore G.A.A.

FIRST ROW: Sandra Eickhorst, Nancy Bartlett, Cecelia Petricca, Sharon Morey, Betty Bell, Deborah Iles, Phyllis Jewett, Mary Dandini, June Collings, Susan Wilkinson, Barbara Harvey, Joan Fleming, Margaret O'Toole. SECOND ROW: Anne Gately, Judith Bouvier, Nancy Peters, Carolyn Cross, Sylvia Howe, Deborah Selig, Diane Girardin, Sandra Gustafson, Barbara Burwick, Marceline Beadouin, Carol Arsenault, Barbara Pellechia, Virginia Buss, Mary O'Toole, Judith Johnson, Judith Andrews. THIRD ROW: Carol Cook, Carolyn Howe, Jan Lynch, Patricia McDonald, Susan Scherer, Colleen Love, Gail Breau, Sheila Rocca, Mary Barney, Catherine Greco, Germaine Darr, Gail Passierb, Joyce DeFelice, Karen DeCarolis, Sandra Gardner. FIRST ROW: Nancy Massoni, Marilyn Marino, Joanne Kennedy, Janet Todd, Marilyn O'Donnell, Judith Mauro, Elaine Amorose, Martha Saladini, Lisa Saladini, Patricia Martino, Miriam Heilbronner, Kathleen Preziosi, Esta Schwartz, Sally Ricker, Christine Bergstrom. SECOND ROW: Paula Corritore, June Petersen, Alice Sparks, Kai Lie Uong, Elizabeth McAllister, Linda Smith, Rose Ingemi, Andrea Fred, Paula Curtin, Diane Garrity, Donna Ramgren, Janet Mullen, Diana Harding, Mary Jane Person, Carol Hemenway, Marlene Perla. THIRD ROW: Judith Powers, Marilyn Lansa, Judith Lillie, Linda Wiles, Judith Curtin, Lelia Fraturelli, Judith Smith, Beverly Pelletier, Sylvia Russo, Mary Dauphinais, Nancy McKenney, Joan McIsaac, Judith LeBlanc, Joan McGee, Joyce Wheeler.

THE ART CLUB

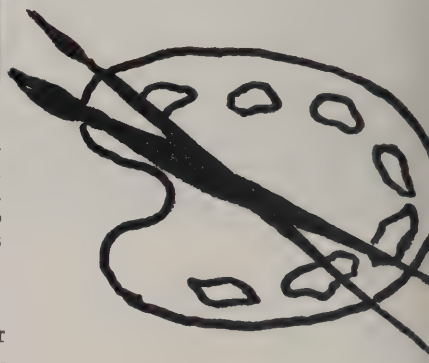

FIRST ROW, left to right: Sandra Coleman, Rita Barbaro, Maureen Donahue, Mary Barney, Marilyn Townsend. SECOND ROW, left to right: Charles Dinopoulous, secretary, Sandra Janciathis, Pamela Hill, Joan Person, Treasurer, Judith Fogg, Mr. Claude Munson, Patricia D. Latini, Louis Pollastri, Gloria Gravelle, Charles Matthews, Richard Morris, David Ricker. THIRD ROW, left to right: James Hager, vice-president; John Flock, Lawrence Dion, Philip Carrescia, president; Richard Nicholson, Donald Spinney, David Day. Absent when picture was taken: Donna Webber, Jeanne Ledger, Emile Mailleaux.

During the "X" period each Tuesday, one of the favorite clubs is the Art Club. Under the direction of Mr. Claude Munson, their faculty advisor, the members make many things. Of the many projects available, ceramics is the most popular.

THE MASQUE AND GAVEL CLUB

STANDING, left to right: Carol Girouard, Paul Wallace, Sandra Tocci, Patricia Martino, Catherine Greco, Christine Bregstrom, Paula Curtin, Nancy Sproul, Judith Joudrey, Carol Jones, Bertram Whittet, Sharon Morey, Miss Lillian Ricker, Faculty Advisor. FIRST ROW, left to right: Ingeborg Yankowski, Sandra Gardner, Stephanie Wallach, Nancy Massoni. SECOND ROW, left to right: Marion Senecal, Margaret Erickson, Marcia Tilly, Martha Saladini. THIRD ROW, left to right: Richard Kendall, Marilyn Marino, Jeanette Mercure. STANDING, back to front: Victoria Arsenault, Barbara Mulgrew.

Under the direction of Miss Lillian Ricker, the Masque and Gavel meets. This club was founded by a former L.H.S. student, Arlene Kirby, '58. Through this club, students learn more about dramatics, and the art of applying stage makeup. Individual monologues and short skits are performed. An audition is necessary before a membership is considered.

Press Club

FIRST ROW, left to right: Marcia Lanciani, Anne Belluardo, alumni editor, '59; Beverly Peters, sports editor, '59; Deborah Selig, feature editor, '60; Barbara Macioce, editor-in-chief, '59; Lila Mansur, club editor, '59; Donald Boyd, news editor, '60; Patricia Sullivan, Stephanie Wallach, Mr. Conrad Geller, advisor. SECOND ROW: William Shaw, Robert Johnson, boys' sports editor, '59; Douglas Myers, Mary Ellen Lein, Rachael Lahti, Helen Bond, Lois Glennon, Carol Celli, Linda Novelli, Joan Mason, Norma Young, Janet Whitmore, Betty Bell, Bari Lynn Hurtwicz, Sue Wilkinson. THIRD ROW: Robert Salvatelli, John DePasquali, alumni editor, '59; Richard Billodeau, Carmine Lanciani, Porter Sampson, Melvin Antucci, Robert Jones, William O'Toole, Paul Keller, Roger Potter, Leon Kurasowicz, Charles Belsky.

PRESS CLUB

The Press Club is responsible for the Senior High Notes which appear in the Leominster Daily Enterprise each Saturday. It meets during the "X" period on Tuesdays under the direction of Mr. Conrad D. Geller. This year the Press Club has become a member of the Quill and Scroll Society of the School of Journalism.

Future Teachers of America

FIRST ROW, left to right, seated: Mrs. Florence Farwell, advisor; Carol Rheault, Andrea Fred, secretary, '61; Peter Proiette, vice-president, '61; Elaine Amarose, president, '61; Lawrence Moss, treasurer, '61; Rose Ingemi, Carol Johnson. STANDING: Judith Powers, Mary Person, Susan Lystila, Joan Robinson, Paul Pollastri, Alan Mager, Joan McGee, Margaret Harvey, Joan McIsaac.

FUTURE TEACHERS OF AMERICA

The new club offered to students this year is the Future Teachers of America Club. With their faculty advisor, Mrs. Florence Farwell, the twenty members study the opportunities in teaching, and the lives of great teachers. They are also trying to obtain information on how to become great teachers.

Winter Carnival

The Grand March

"Rhapsody in White," was the theme of the traditional Winter Carnival, held on February 14, 1959. The gala event was held at the city hall auditorium and the decorations were very outstanding.

Following along with the theme the hall was decorated with black music notes on a silvery-white background and long white streamers draping from the ceiling. A night club effect was presented by having tables surrounding the dance floor. The back of the stage was silver helping to center the orchestra engaged for the evening. The six piece combo was called "The Marians."

The climax of the evening was the grand march and the crowning of the king and queen, Erma Swanson and Robert Hembrow. Their court consisted of Rita Barbaro, Patricia Brennan, Lynne Buck, Roger Siciliano, Richard Dawes, and Leonard Tocci. "Rhapsody in White" will always be one of the outstanding activities of the class of 1959.

CLASS BALLOT

Best All-Around

Elizabeth Sawin
and Robert Johnson

Most Likely to Succeed

Richard Bilodeau
and
Carolyn Trickett

Friendliest

John Curley
and
Rachel Perlstein

Most Popular

Carmine Lanciani
and
Barbara Mayo

Biggest Appetite

Lynn Tocci
and
William Drury

Most Talented

Patricia Harris
and
Philip Carrescia

Best Dancers

Leonard Petricca
and
Carol Freda

Most Intelligent

Vincent DiNino
and
Harriet Norman

Cutest Couple

Robert Hembrow
and
Erma Swanson

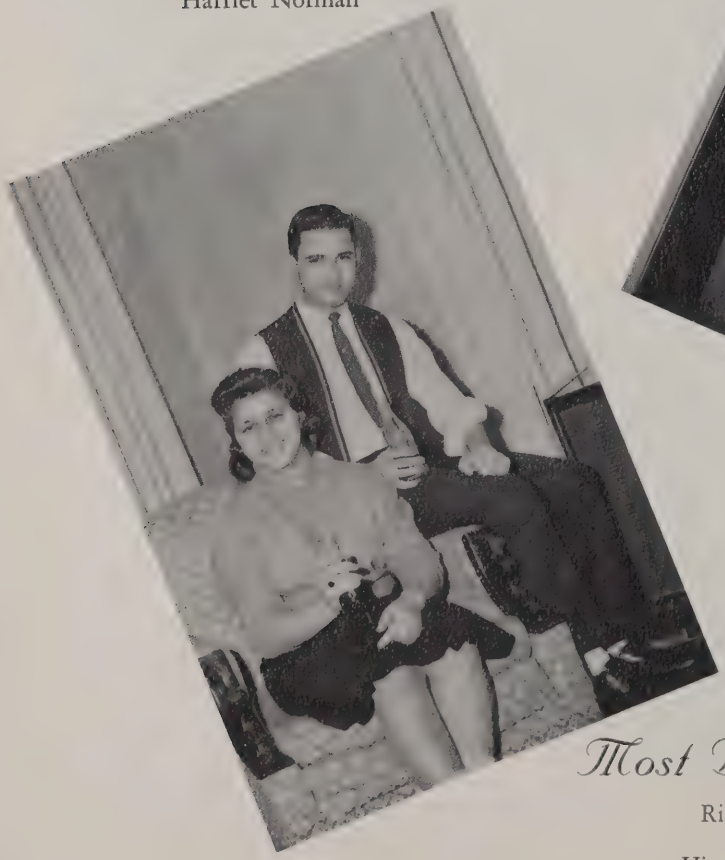

Most Dependable

Rita Barbaro
and
Vincent Bernadi

Most Collegiate

Lynne Buck
and
Alfred Larue

Best-Looking

William Shaw
Absent: Evelyn Guenette

Most Athletic

Sandra Snell
and
David Barry

Wittiest

Rachel Lahti
and
William Gillis

Nicest Smile

Nino DeCarolis
and
Judith Garrity

Smoothest

Fredrick Clegg
and
Mary Ellen Lein

1959

SPORTS

Football

FIRST ROW: John DeAmicis, Richard Moyen, George Tatro, Rene Sorette, Richard Dawes, Robert Chester, Robert Hembrow, Louis DeAmicis, William Drury, David Barry, William Naylor, Gerald Farinelli, Santo Capoccia. SECOND ROW: Coach Broderick, Richard McHugh, Peter Chester, Frank Cosenza, Fredrick Marrama, Robert Tellier, David Brown, Martin Dupee, Raymond Bunnell, Peter Beaulieu, William Cote, Charles Wheeler, Kenneth Baldwin, Armand Millette, Kevin Neary, Assistant Coach Novelli. THIRD ROW: Albert Johns, John Volante, John Boyle, Dennis Walker, Robert Friednash, Vincent Cipolla, William Flock, Micheal Kinsey, Wayne Owen, Ronald Lamothe.

Although Leominster High's Bluedevils had a poor season the spirit of the team and students was the best anyone could hope for. The team's spirit was high from the very beginning of spring practice. On September 2, the team began their regular season practice. Even though the Bluedevils lost their first six games they never lost the spirit which was to lead them on to victory. On November 16 the L.H.S. Bluedevils snapped the 25-game winning streak of Worcester North, a highly rated team. Unfortunately the Bluedevils lost the Turkey Day classic to Fitchburg by a score of 24-10.

DAVID BARRY

LOUIS DE AMICIS

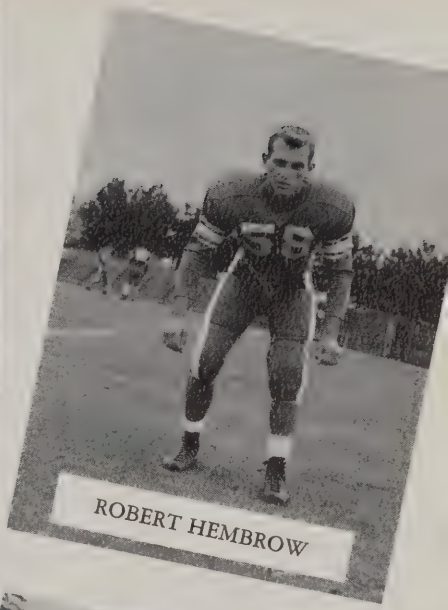
ROBERT HEMBROW

RENE SORETTE

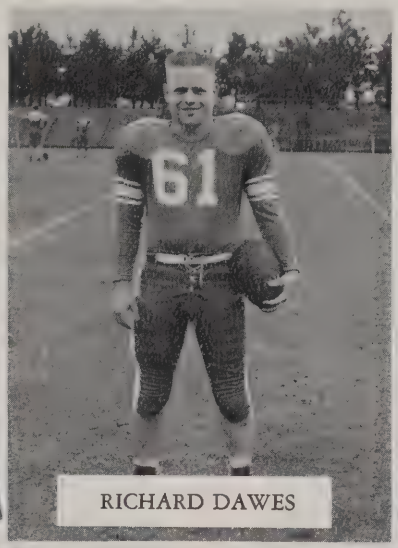
RICHARD DAWES

GERALD FARINELLI

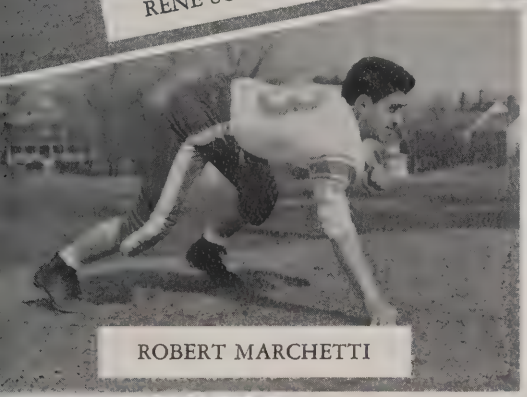
ROBERT MARCHETTI

1959
Senior
Players

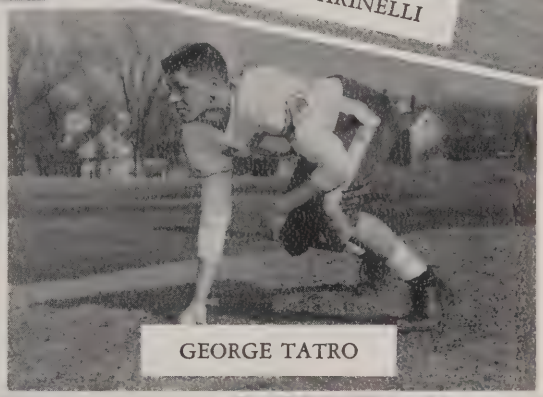
GEORGE TATRO

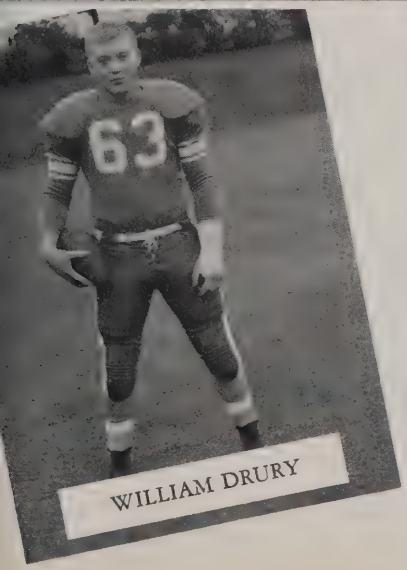
WILLIAM DRURY

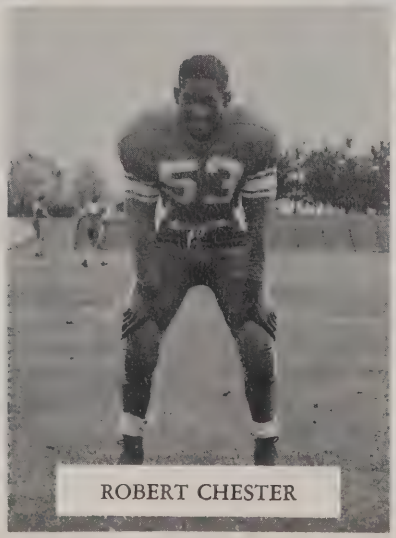
ROBERT CHESTER

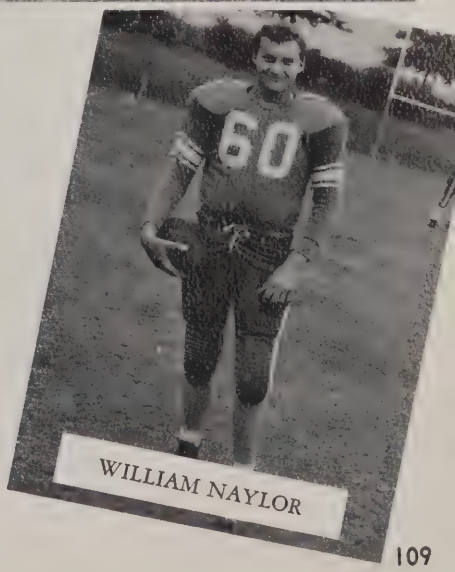
WILLIAM NAYLOR

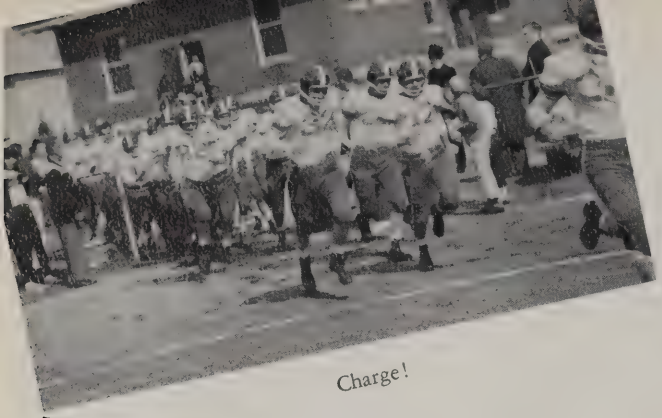

Charge!

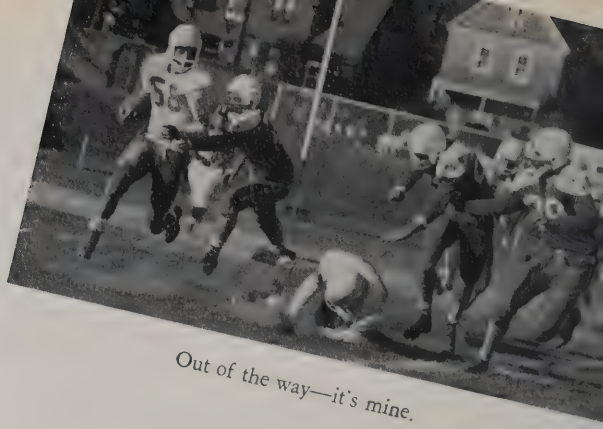

Out of the way—it's mine.

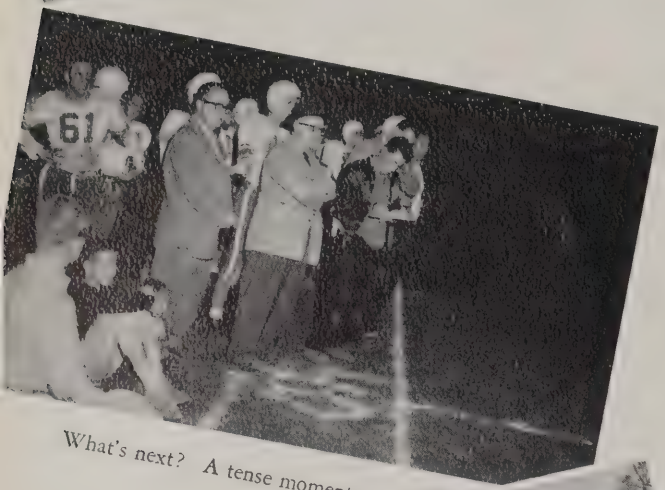

What's next? A tense moment.

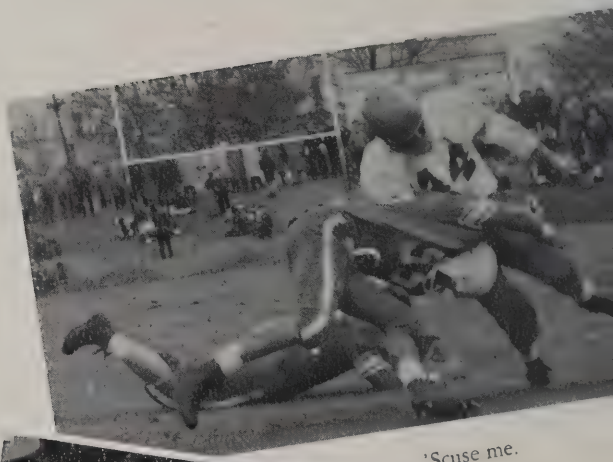

'Scuse me.

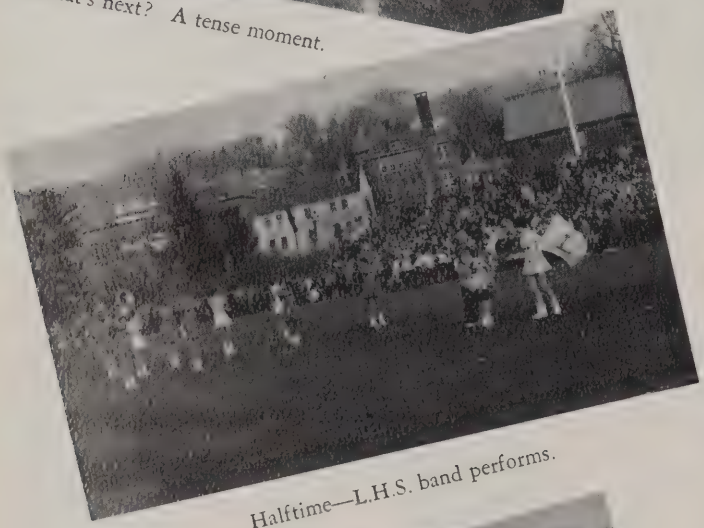

Halftime—L.H.S. band performs.

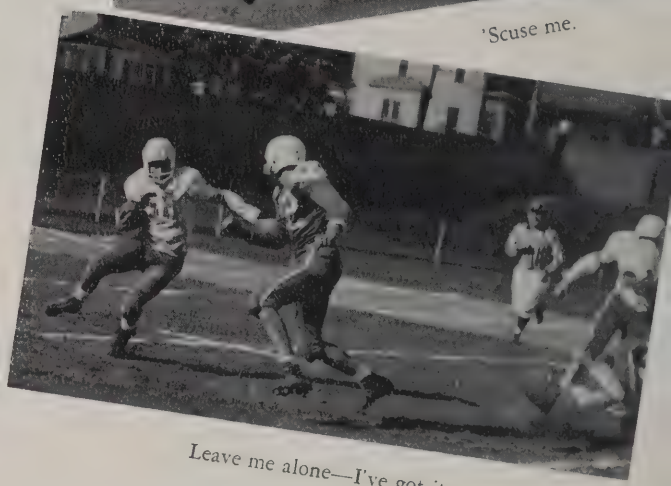

Leave me alone—I've got it.

Che-e-e-e-ese!

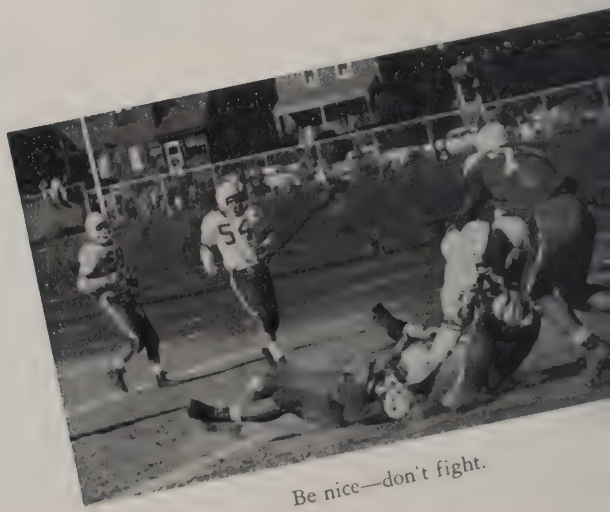

Be nice—don't fight.

The Swim Team

FIRST ROW, left to right: Charles Saunders, Wallace Mason, Douglas Smith, William Dululio, Richard McHugh, Radford Gross, Rabert Murphy. SECOND ROW, left to right: Coach Robert L. Gross, Robert Hembrow, Richard McDowell, Fredrick Clegg, John Boissoneau, James Ferguson, Richard Johnson, James MacDonald. THIRD ROW, left to right: Paul Wallace, Robert Ericson, Porter Sampson, John Rogers, John Ferguson, Peter Seaver, David Burnap.

The Leominster High School Swim team finished the 1958-1959 season undefeated in dual meet competition for the first time in its comparatively short history. These natators also placed second in the Massachusetts State High School Swimming and Diving Championships, and with less than a dozen swimmers, placed fourth in the Brown University Interscholastic Swimming Championships. Perhaps the team's most noteworthy performance was the 51-35 defeat it handed to Gardner High, the year's state champions.

The team is coached by Mr. Robert L. Gross, director of swimming at the Leominster Recreation Center. During the season practice sessions are held at the Recreation Center pool five days a week from 2 to 3:15 p.m.

	Leominster	*Opponent*
Boston Latin High School, A	60	26
Springfield Classical High School, A	50½	20½
Fitchburg High School, A	58	28
Worcester Academy (Jayvees), A	66	20
Huntington Preparatory School, H	54	32
Worcester Y.M.C.A. (Varsity), H	54	31
Andover Academy (Jayvees), A	62	24
Gardner High School, H	51	35
Attleboro High School, A	52	33
Deerfield Academy (Jayvees), A	44	42

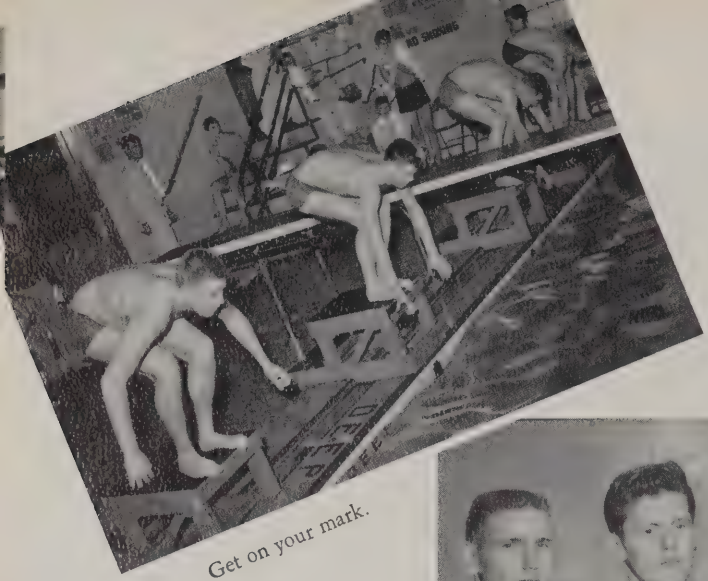

Get on your mark.

They're off.

Freestyle quartet.

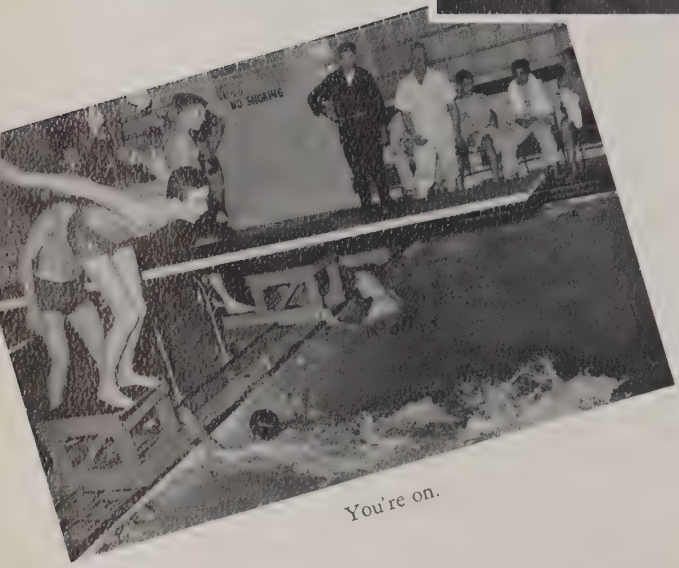

You're on.

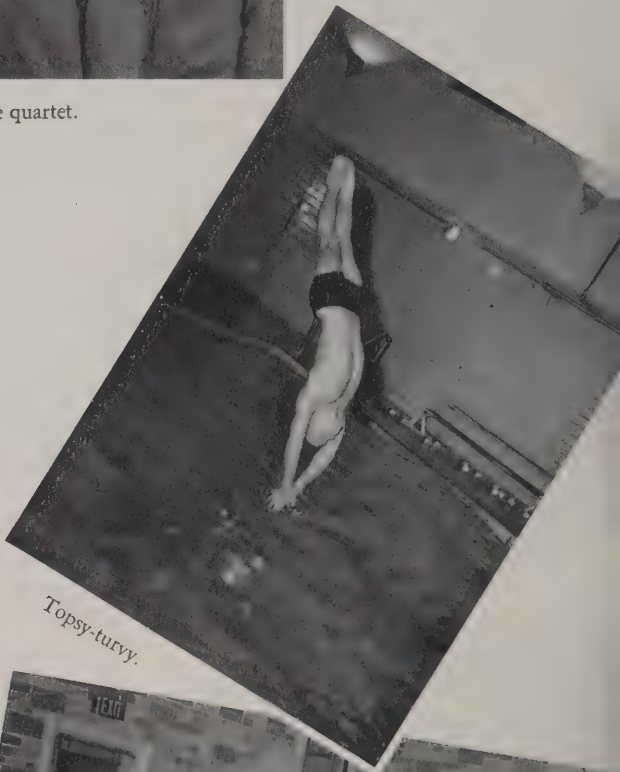

Topsy-turvy.

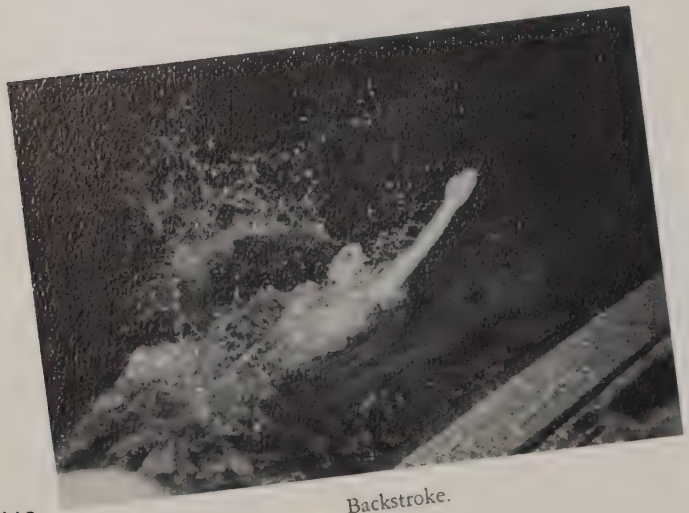

Backstroke.

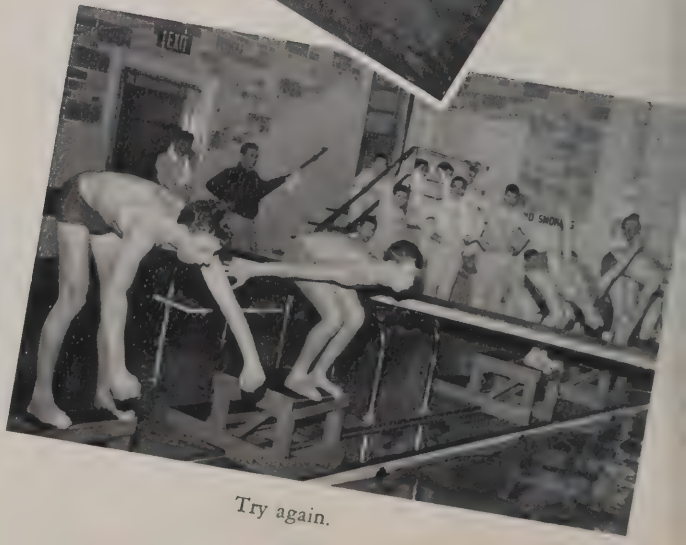

Try again.

Stop splashing.

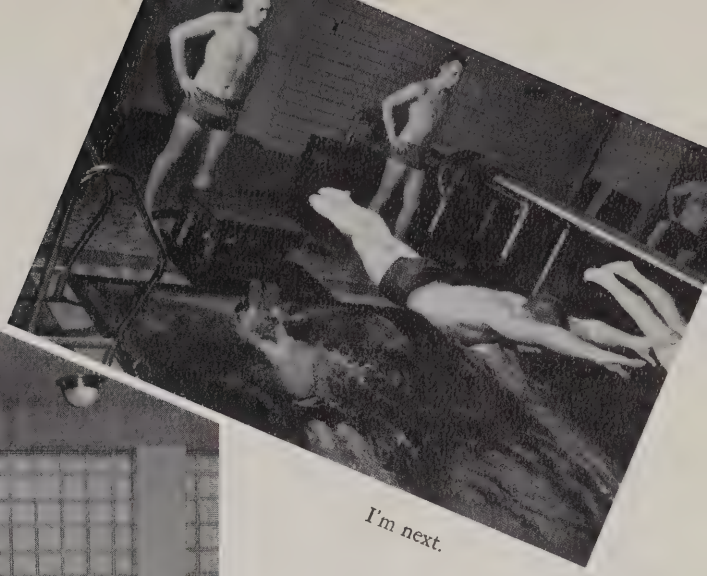

I'm next.

Champion diver.

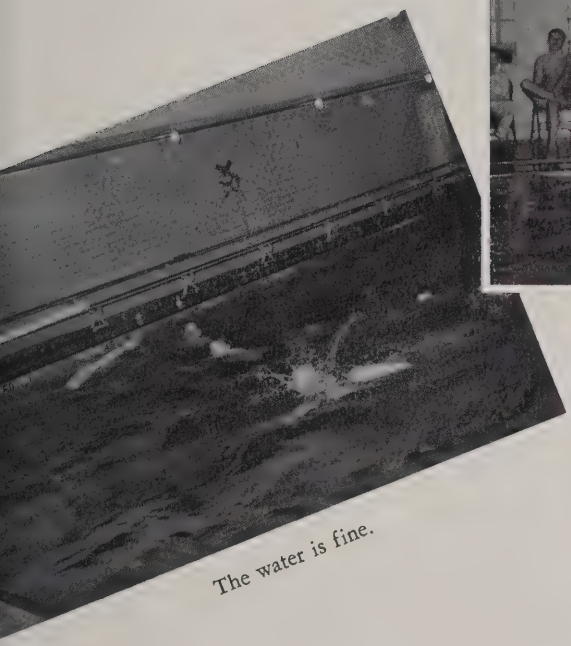

The water is fine.

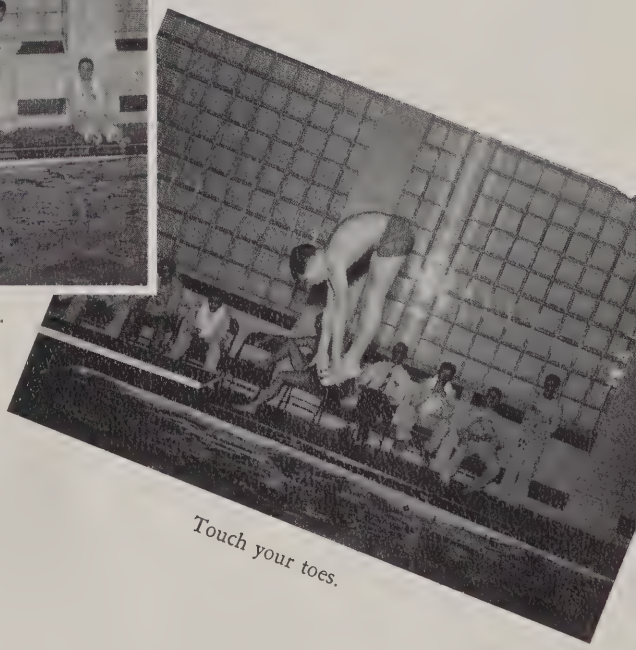

Touch your toes.

Confusion.

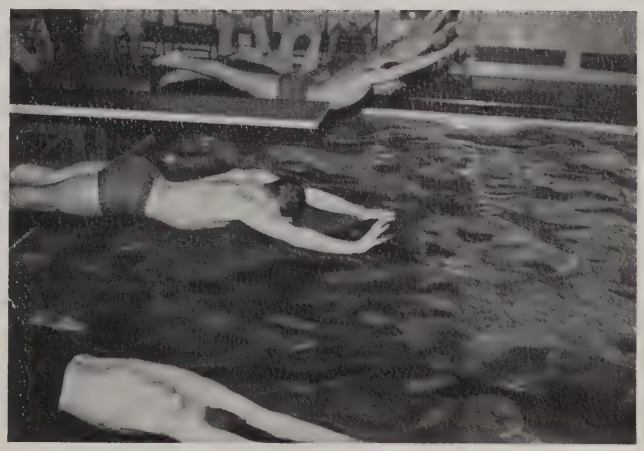

Who's going to win?

Basketball

4
LEOMINSTER 13
LEOMINSTER 14
LEOMINSTER 12
LEOMINSTER 5
LEOMINSTER 8
LEOMINSTER 4
LEOMINSTER 6
LEOMINSTER 9
LEOMINSTER 11
LEOMINSTER 3
LEOMINSTER 10

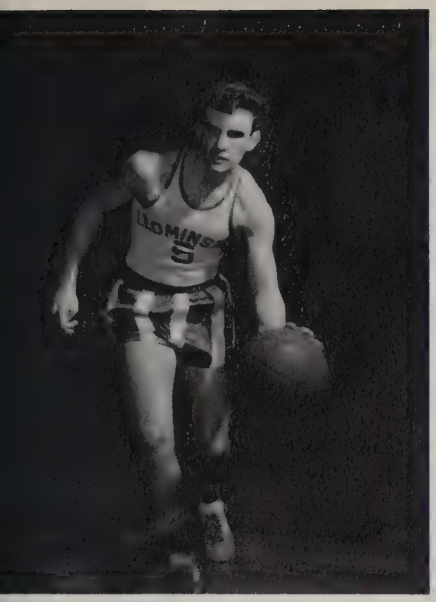

DAVID BARRIE

RICHARD DAWES

Basketball

At one time it was touted that Leominster was a one sport city, the sport being football, but for the last two years Leominster has also proven itself as one of the most potent basketball teams in central Massachusetts.

The team won 28 straight games before finally being defeated at the hands of its arch rival, Fitchburg High. The following boys: Robert Johnson, Leonard Tocci, Robert Savatelli, David Barry, Frank Cipriani, and Martin Dupee, have much credit due to them. They have established a reputation as the best team in Worcester County and have put Leominster on the basketball map.

ROBERT JOHNSON

ROBERT SALVETELLI

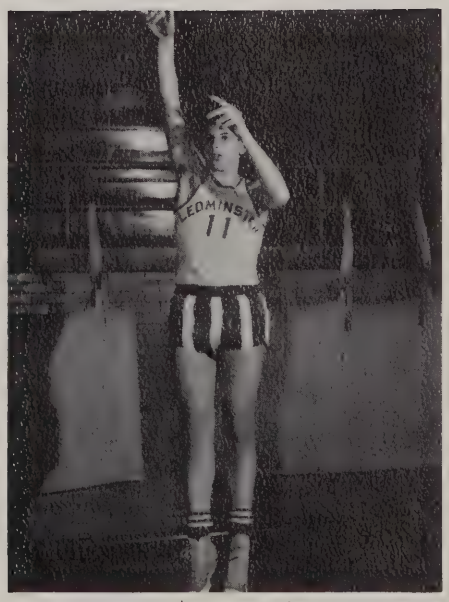

LEONARD TOCCI

Finis

The Magnet Business and Editorial Staffs would like to wish every senior in the class of '59 the very best of luck.

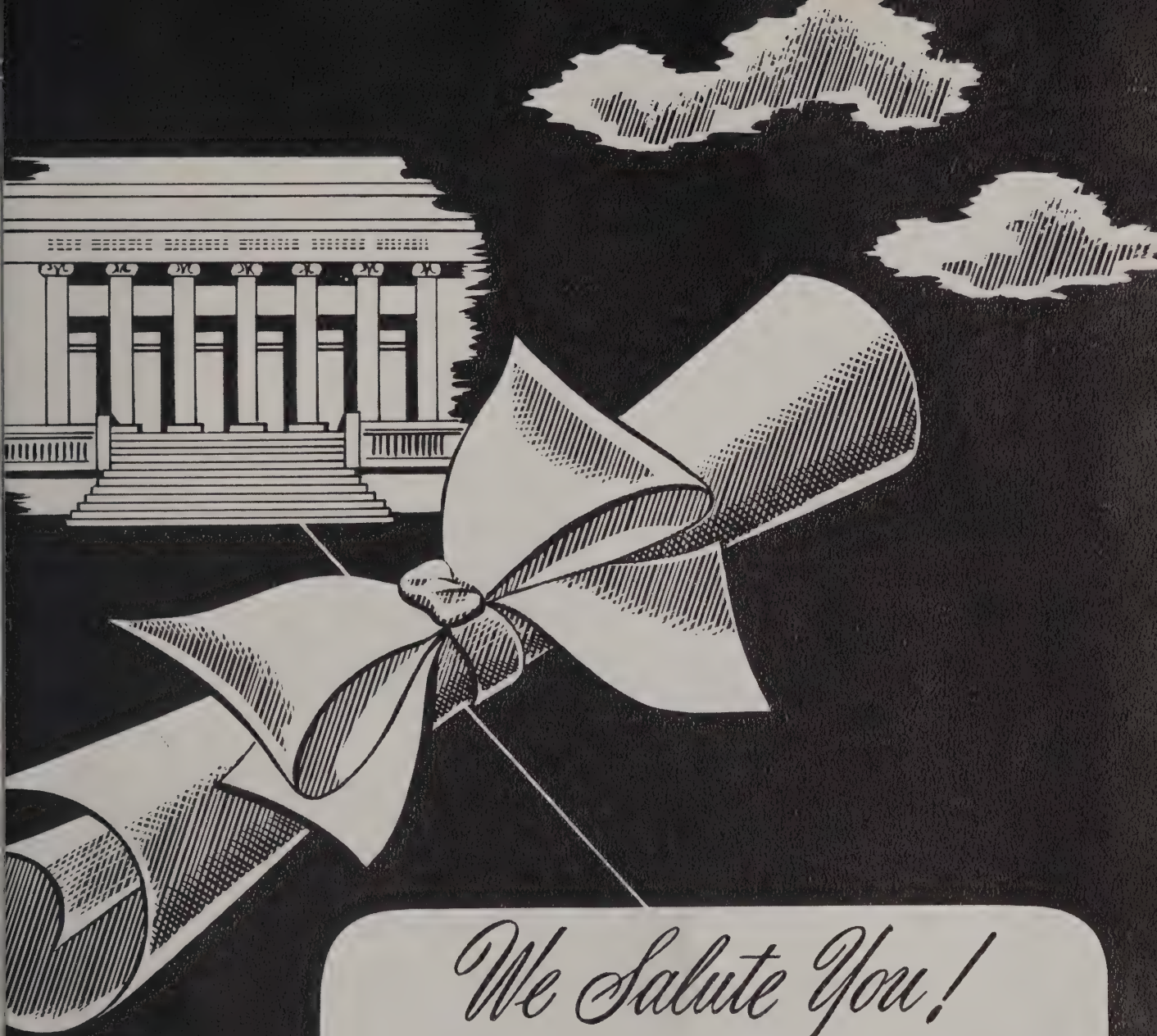

We Salute You!

Congratulations and the best of luck! We at Loring are proud of the part we have had in helping to make your classbook a permanent reminder of your school years, recording with photographs one of the happiest and most exciting times of your life! We hope that, just as you have chosen us as your class photographer, you will continue to think of Loring Studios when you want photographs to help you remember other momentous days to come! When you choose Loring portraits, you are sure of the finest craftsmanship at the most moderate prices!

LORING STUDIOS

New England's Largest School Photographers

GREEN'S FOUNTAIN

THE "SCREAM-AGES" HEAVEN

But from the noisy boys and girls of today—
come the fathers and mothers of tomorrow.

—WELCOME TO
HIGH SCHOOL BOYS AND GIRLS—

GREEN'S DRUG STORE

C. E. GREEN, Reg.Ph.

40 Main Street

LEOMINSTER, MASS.

MERCHANTS NATIONAL BANK OF LEOMINSTER

—Member of—

FEDERAL RESERVE SYSTEM
FEDERAL DEPOSIT
INSURANCE CORP

Compliments of

THE BORDEN COMPANY

Chemical Division

POLYVINYL CHLORIDE AND POLYCO-MONOMER
DEPARTMENTS

Leominster, Massachusetts

Just Good Food! !

BOSTON FRUIT STORE

15 Main Street

Where Friends Meet for Delicious
Sandwiches, Sundaes, Frappes, Sodas, Etc.

SPECIALIZING IN

Fruit Baskets — Candy Cupboard and Schrafft's Chocolates

TEL. LE-4-9821 — "EDDIE" BISSONNETTE, Prop.

Compliments

of

Commonwealth Plastics Corporation

BETTER JOBS

ARROW'S WAY

- *BONUS PAY FOR LEARNERS*
- *PAID VACATIONS*
- *SIX PAID HOLIDAYS*
- *PAID HOSPITALIZATION, SURGICAL AND SICKNESS BENEFITS*
  (No cost to employee)
- *CLEAN WORK—CHEERFUL SURROUNDINGS*
- *MODERN INFIRMARY*
  (Nurse in attendance at all times)
- *MODERN CAFETERIA*
- *MUSICAL INTERLUDES WHILE YOU WORK*
- *EMPLOYEE'S STORE-DISCOUNT PRIVILEGE*

(Send for descriptive folder or get the complete ARROW STORY at our Employment Office)

CLUETT, PEABODY CO., Inc.

FIRST STREET LEOMINSTER, MASS.

IT'S CHEAPER! IT'S SAFER! IT'S MORE FUN!

Charter an F & L Bus
FOR PARTIES, OUTINGS, SPORTS EVENTS
ANY OCCASION

Telephone Fitchburg 3-6454

FITCHBURG AND LEOMINSTER STREET RAILWAY CO.

Compliments of

W. T. GRANT COMPANY

YOUR FRIENDLY STORE

Where You Can Shop for the Whole Family

Shop 3 Ways CASH—LAYAWAY—CREDIT

Easy Terms

Compliments of

THE NEW Lubin's

LEOMINSTER, MASS.

Best Wishes

ROCKDALE DISCOUNT CENTER

Compliments

of

E. I. du PONT de NEMOURS

and CO., Inc.

DU PONT

511 Lancaster Street Leominster, Mass.

SIMARD FUNERAL HOME

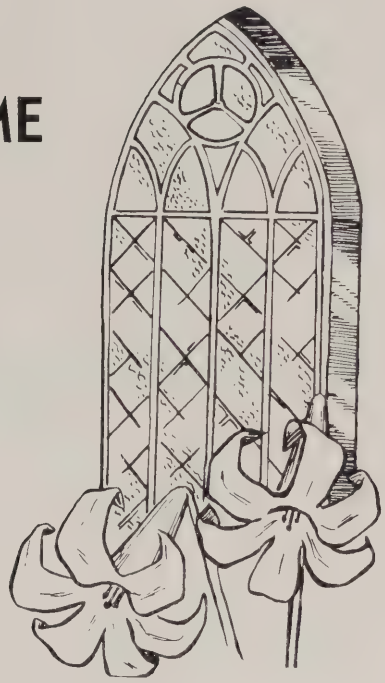

14 Walker Street
LEOMINSTER, MASS.

LET US HELP

Your Money

Compliments of

LEOMINSTER SAVINGS BANK

15 Monument Square Leominster, Mass.

Compliments
of

FOSTER-GRANT COMPANY INCORPORATED

289 NORTH MAIN STREET LEOMINSTER, MASS.

TOCCI & SONS
OIL CO.

335 Central Street
Leominster, Mass.

ROBICHAUD JEWELRY
29 Mechanic Street
LEOMINSTER, MASS.
First in Quality
Fairest in Price
Fastest in Service

WACHUSETT
FINANCE CORP.
30 Main Street
LEOMINSTER, MASS.

Compliments of

LITTLE KITCHEN

Compliments
of
CROSSMAN'S
Leominster, Mass.

Compliments of

M. M. SABATELLI

BETTER GROCERIES

at

LUIGI'S MARKET

J. J. NEWBERRY CO.

21 Main Street
LEOMINSTER, MASS.

Compliments of

SHAPLEY BROS., INC.

85 YEARS IN BUSINESS

UNION PRODUCTS

511 Lancaster Street
LEOMINSTER, MASS.

Progress Is Our Most Important Product

GENERAL ELECTRIC

WORCESTER COUNTY
ELECTRIC
and
WACHUSETT
GAS COMPANY

Compliments of

BURPEE and COTE
AUTO EXCHANGE

Rexall DRUGS

C. F. NIXON, INC.
Call LE 4-4020
41 Main Street
LEOMINSTER, MASS.

Best Wishes
BABE'S
COFFEE SHOPPE
681 Central St. Leominster, Mass.

INVESTIGATE *Our* SAVINGS...

LEOMINSTER FEDERAL
SAVINGS AND LOAN
ASSOCIATION

SELIG MANUFACTURING COMPANY, INC.
"The Greatest Name in Chairs"
LEOMINSTER, MASSACHUSETTS MONROE, LOUISIANA

W. A. FULLER LUMBER CO.

26 Spruce St. Leominster, Mass.

FRANKEL'S

A Complete Line of

COATS—SUITS—DRESSES

SPORTSWEAR

ALLEN'S DEPARTMENT STORE

Compliments of

MUTUAL BAKING CO., INC.

KING'S CORNER RESTAURANT

Incorporated

TELEPHONE FI 3-9498

Route 13

1290 Main Street North Leominster, Mass.

E. F. DODGE PAPER BOX

142 Water Street

LEOMINSTER, MASS.

SIMONDS

SAW & STEEL COMPANY

McRELL'S
ESSO STATION
Telephone 4-6772
91 Main Street

KIDDER AND DAVIS INC.
692 Main Street
FITCHBURG, MASS.

TATA'S

BEAUTY SHOP

OBERSHAW'S, INC.
M. J. HUMMEL FIGURINES
HALLMARK-RUST CRAFT
NORCROSS AND BAKER
DUNCAN AND FOSTORIA GLASSWARE
GERMAN AND ITALIAN IMPORTS
Telephone 4-9246
28 Monument Square
Leominster, Mass.

Compliments
of
SAMBITO'S
BARBER SHOP
12 Water Street Phone LE 7-2972

Compliments of
RUBIN'S
CLOTHING STORE
8 Central Street
LEOMINSTER, MASS.

Compliments of

T. A. G.

Good Luck to the
Class of '59

THE MAYO AGENCY, INC.
General Insurance
• • •
42 Main Street
LEOMINSTER, MASS.
KE 4-4909

NILO TOCCI
INSURANCE AGENCY

PLASTIC TURNING COMPANY
INCORPORATED
511 Lancaster Street Leominster, Mass.

F. L. PERRY
INSURANCE AGENCY
36 Monument Square
Leominster, Massachusetts

Compliments of
RUTH LEE'S
"If It Is New"
It Is at RUTH LEE'S
7-9 Park Street

MODERN TOOL & DIE CO., INC.
Telephone 7-3205
11 Spruce Street Leominster, Mass.

STUDENT BROS.
FAMILY SHOE STORE
We Give S&H Green Stamps
26 Monument Square, Leominster
FITCHBURG GARDNER

Compliments of
STANDARD TOOL

Compliments of
COLONIAL FLOWER SHOP

Compliments of
MANZER & BAGLEY

BOUBEAU'S MARKET
192 Water Street
LEOMINSTER, MASSACHUSETTS

Compliments of
JOSEPH P. MILLER CO., INC.
444 CENTRAL STREET LEOMINSTER, MASS.

LEOMINSTER
HARDWARE CO.

44 Main Street Leominster, Mass.

Best Wishes to the
Class of 1959
LEOMINSTER
PAPER BOX CO.

Compliments of

LEOMINSTER LODGE OF ELKS 1237

E. B. KINGMAN CO.

Compliments of

GUY P. HARVEY & SON
CORPORATION

LEOMINSTER
CHAMBER OF
COMMERCE

Compliments of
A. J. AUBUCHON
HARDWARE
145 Third St.

Compliments of
BARKER DAVIS
MACHINE COMPANY, INC.
91 Mechanic Street
LEOMINSTER, MASS.

Compliments of
BERKELEY
Stores for Women
49 MAIN ST. LEOMINSTER, MASS.

FRANK W. BANISTER
Owner
WM. A. PUTNAM & CO.
General Insurance
12 Main St.
LEOMINSTER, MASS.
"Established in 1872"

BENOIT FURNITURE CO.
71-73 Central Street
LEOMINSTER, MASS.
"The Home of Nationally Advertised Lines"
ROLAND J. BENOIT, Prop.
Tel. KE 7-2937

CHARETTE & ROGERS
INC.

E. T. DUVAL
& SON, INC.

Compliments of
DEBONIS
GARDEN CENTER
Telephone DI 2-7072
KING'S CORNER

Compliments of
LEWIS FURNITURE SHOPS
JOSEPH M. BARRY, Pres.
645 Main Street
FITCHBURG, MASS.

Compliments of
LEOMINSTER TELEPHONE
& SECRETARIAL SERVICE
160 Highland Ave.
LEOMINSTER, MASS.
Ke4-4976 KE 4-4977
KE 4-8479

Compliments of
GEM TOOL
AND DIE CO.

RUSSELL'S SHOE STORE
8 Monument Square
LEOMINSTER, MASS.

Compliments of
MONTAGNA'S
BARBER
SHOP

S. M. NATHAN, INC.
Registered Jewelers
AMERICAN GEM SOCIETY
471 Main Street
FITCHBURG, MASS.

FITCHBURG
PAPER COMPANY

Compliments of

FITTS PHOTO SHOP

BANNER MOLD & DIE CO.

105 Union Street LEOMINSTER, MASS.

Compliments of
THE
FITCHBURG SENTINEL

GENERAL AUTOMOTIVE
SUPPLY CO.
127 Mechanic St.
LEOMINSTER, MASS.

HARRY F. GRAVES, INC.
Welding Supplies
Compressed Gasses
299 Hamilton Street
LEOMINSTER, MASS.

GOULD INDUSTRIAL
SUPPLY CO., INC.
Your BEST Source for
School Shop Tools and
Supplies in . . .
New England

Compliments of
AL SIMARD
COAL AND OIL COMPANY
32 Mechanic Street

We Telegraph Flowers Anywhere
TORCOLETTI'S
FLOWER SHOP
Wedding and Funeral Designs
573 Main St.
NORTH LEOMINSTER
Tel. LE 7-5672

Compliments of

UNITED
TRANSPORTATION
COMPANY

Best of Luck
For Fine Recreation
There Is Nothing Like
ROLLER SKATING

WHALOM
ROLLER RINK

E. H. LAVENTURE, Oper.
Class Parties—Club Parties
at Reduced Rates
Make Money for Your
Class Fund

Compliments of
MURRAY
TRAILER SERVICE
556 Central Street
LEOMINSTER, MASS.

AVIS RENT-A-CAR
By the Hour, Day, Year
YELLOW CAB COMPANY
231 Main Street
FITCHBURG, MASSACHUSETTS
Tel. 3-6401

Compliments of
BOSTON FISH COMPANY

Compliments of

DELISLE

ECONOMY PAINT SUPPLY CO.
1 Park Street
LEOMINSTER, MASS.

BECKER JUNIOR COLLEGE
of
Business Administration and Secretarial Science
A CAREER SCHOOL OF BUSINESS
WORCESTER MASSACHUSETTS
Associate in Science Degree
PROGRAMS OF STUDY

Accounting
Executive Secretarial
Medical Secretarial
Retail Merchandising

Transfer Privileges With Many Leading Colleges
CO-EDUCATIONAL—DORMITORIES—ATHLETICS
PLACEMENT SERVICE
Catalog on Request
61 Sever Street PLeasant 5-8667

LEOMINSTER
DAILY
ENTERPRISE

For All the Local News

Compliments of
MARSHALL'S MARKET
169 Pleasant Street
LEOMINSTER, MASS.

NEWTON'S DAIRY
"The Home of Good Milk"
Visit Our Ice Cream Store
GOOD LUCK, L.H.S. GRADUATES
55 MANCHESTER STREET
LEOMINSTER, MASSACHUSETTS

STEVENS BUSINESS COLLEGE
A Non-Profit Institution
Established 1895
University Trained Instructors
DAY—EVENING—SUMMER CLASSES
ALL BUSINESS SUBJECTS TAUGHT
Free Placement of Graduates
15 Oliver Street Fitchburg, Mass.

TRI-SUM
POTATO CHIPS COMPANY
Potato Chips—Cheeze Corn
Popcorn—Cheezetts
37 CARTER STREET
LEOMINSTER, MASS.

Compliments of
PERMANENT FIREFIGHTERS OF
LEOMINSTER

Compliments of

PLASTIC ACADEMY PRODUCTS CORPORATION

345 Central Street
LEOMINSTER, MASSACHUSETTS

CLARENCE F. PETERS
Roofing, Siding, Aluminum Clapboards
181 Mechanic Street
LEOMINSTER, MASSACHUSETTS

Compliments of

PETE'S
COFFEE SHOP

Compliments of

A. J. RENZI
PLASTICS COMPANY

Best Wishes

D. F. WEYMOUTH EXPRESS, INC.

Compliments of

AGNEW BROTHERS

THE ASHER COMPANY

Manufacturers of
Men's and Boys' Slacks

Compliments of

BEAUDOIN BROTHERS

BEST LEATHER GOODS, INC.

Featuring the Finest of Leather Products
59 Main Street
LEOMINSTER, MASSACHUSETTS
A. J. LEMIEUX Dial KEystone 7-7744

Compliments of

BLOCKS, INC.

29 Miller Street

FAY and AMBRUSON CO., Inc.

LEOMINSTER, MASSACHUSETTS
525 Main Street
Tel. 4-6531—7-7187

Compliments of

STAR CLEANERS

Compliments of
ANGELO'S
BARBER SHOP
"COURTESY" Is Our Slogan

AUTOGRAPHS

TAYLOR PUBLISHING COMPANY
"The World's Best Yearbooks Are Taylor made"

·LEOMINSTER HIGH SCHOOL·